

Wrinkled-cap Psathyrella

*Typhrasa delineata*  
(Peck) S. D. Russell



OVERALL: (w/ mycellium): MPENA,  
10/1/2009, *J. Solem*  
GILLS (w/ veil) and STALK: WSTRP,  
9/28/2014, *J. Solem*.  
OVERALL: Gorman Stream Valley NRA,  
5/17/2017, *J. Solem*.  
GILLS, RING, STALK: Fox Chase,  
10/25/2014, *J. Solem*.

Wrinkled-cap Psathyrella

*Typhrasa delineata*  
Psathyrellaceae

J	F	M	A	M	J	J	A	S	O	N	D
				++	+++	--	+++	+++	+++		

**ID:** Cap reddish-/rusty-brown (fades in age); radially wrinkled; broadly convex (nearly flat in age). Stalk whitish w/ silky fibrils; white mycelium at base.

**Habitat:** Scattered, groups. On decaying hardwoods, mulch, or debris.

**Cap:** 1.1 – 4" [3 – 10 cm]

Dark reddish-/rusty-brown (dull orange-brown/dingy tan in age). Young f.b. covered w/ silky white fibrils. Radially grooved/wrinkled. Convex/ broadly convex (nearly flat in age), sometimes w/ broad umbo. Margin sometimes w/ veil remnants. Flesh pale-brown.

**Gills:** Dull-white/pale brown (purplish-/rusty-brown w/ edges minutely fringed in age). Free/attached high. Some w/ white edges.

**Spores:** Purple-brown/black. Ellipsoid, smooth w/ apical pore, dark brown.

**Stalk:** 1.5 – 4" x 3/8 – 5/8" [4 – 10 cm x 1 – 1.6 cm]

White/silky pruinose near apex; whitish/pale brown below; coated w/ silky fibrils (darker in age). Conspicuous white mycelium.

**Frequency:** Common.

**Locations:** BIGBR, CEDLP, FARMS, FOXCH, FRANF, GONRA, MCHPV, MPENA, MURHL, PIGTL, ROGOR, SLMLP, UMDCF, WSTRP.

**Synonymn:** *Psathyrella delineata*.

**Notes:** Mycobank 844134. Western Regional Park, MPENA, Gorman Stream Valley NRA, and Fox Chase specimens identified by examination of spores by R. Solem.

**References:** Bar 206. BBF 238, 307. Bni 338. E&S 232. Kuo. Phi 232. Roo 213. Stu 213.

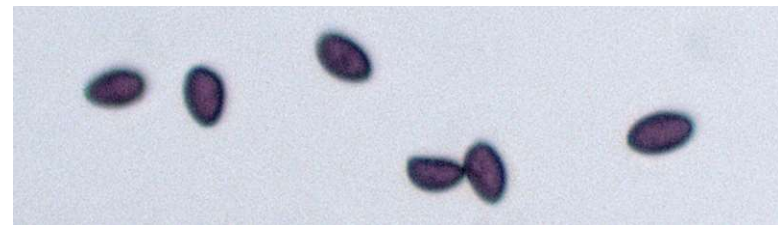

SPORES (8.1-8.6 X 4.9-5.6 µm): Gorman Stream Valley NRA,  
5/17/2017, *R. Solem*.