

None

Psathyrella corrugis
(Persoon) Konrad & Maublanc



OVERALL: Hammond Viillage, 10/18/2020,
J. Solem.
GILLS, STALK (younger): Hammond
Viillage, 10/18/2020, *J. Solem.*
GILLS, STALK (older): Hammond Viillage,
10/21/2020, *J. Solem.*
GILLS, STALK, ROOTLETS: Hammond
Viillage, 10/21/2020, *J. Solem.*

Psathyrella corrugis
Psathyrellaceae

None

J	F	M	A	M	J	J	A	S	O	N	D
								---	---	---	

ID: Cap dingy yellowish-brown, Fruiting body extremely fragile.

Habitat: Scattered, groups. Near decaying hardwood stumps or debris (including buried wood); on woodchips or lawns.

Cap: 0.4 – 1.6" [1 – 4 cm]

Dingy yellowish-brown (pale buff-brown in age). Moist, hygrophanous. Conic/convex (nearly flat in age). Conic/bell-shaped w/ umbo in age. Margin striate at first. Thin flesh colored like cap.

Gills: Dingy buff (brownish-gray in age). Notched. Close/crowded.

Spores: Purplish-brown. Ellipsoid, smooth, brown w/ apical pore.

Stalk: 1.6 – 3.2 x 1/16 – 1/8" [4 – 8 cm x 1.5 – 3.0 mm]
Color of cap. Equal (sometimes twisted).

Frequency: Infrequent.

Locations: HAMVL.

Notes: Mycobank 355876. Hammond Village specimen identified by examination of spores by R. Solem.

References:

http://www.mykoweb.com/CAF/species/Psathyrella_corrugis.html

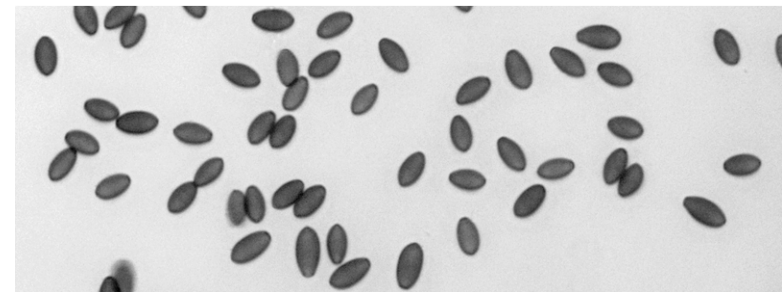

SPORES (6.8-7.5 x 3.5-4.5 µm): Hammond Village 10/21/2020, *R. Solem.*