

None

*Hohenbuehelia mastrucata*  
(Fries) Singer

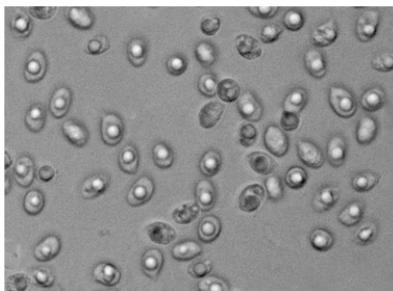

OVERALL: Murray Hill, 10/9/2020,  
*J. Solem*  
GILLS: Murray Hill, 10/9/2020,  
*J. Solem*  
SPINES: Murray Hill, 10/9/2020,  
*J. Solem*  
TOP: Samantha Way, 10/15/2020,  
*J. Solem*  
TOP: Samantha Way, 10/15/2020,  
*J. Solem*  
SPORES (6.8-8.0 x 4.9-5.5 [6.8] μm):  
Murray Hill, 10/9/2020, *R. Solem*

None

[\*Hohenbuehelia mastrucata\*](#)  
Pleurotaceae

J	F	M	A	M	J	J	A	S	O	N	D
					---	---	---	---	+++		

**ID:** Cap blueish-gray/brownish rubbery cap w/ matted white hairs and scattered gelatinous spines.

**Habitat:** Solitary, overlapping clusters. On dead wood of deciduous (maple) trees.

**Cap:** 0.8 – 2.8" [2 – 7 cm]  
Rubbery blueish-gray/brownish smooth cap w/ matted white hairs and gelatinous spines w/ blunt dark blueish-gray tips. Semicircular/kidney-shaped w/ inrolled margin. Flesh white, rubbery.

**Gills:** White to grayish-white. Extremely fine serrations. Crowded. Secondary gills.

**Stalk:** None; attached laterally.

**Spores:** *White*. Ellipsoid, smooth, hyaline.

**Pleurocystidia:** Lanceolate.

**Frequency:** Occasional.

**Locations:** CEDLP, MURHL, WSKPV.

**Notes:** Mycobank 414930. Murray Hill specimen identified by examination of spores by R. Solem.

**References:** BBF 125key. BBH 99. Kuo. Stu 122.

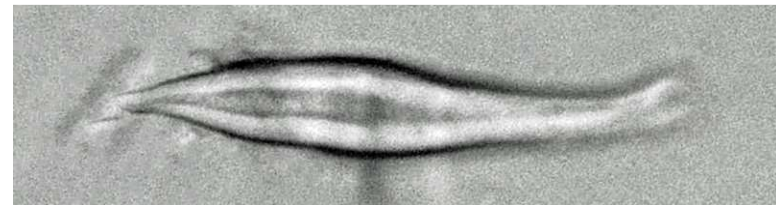

PLEUROCYSTIDIA (70 X 11.5 μm): Murray Hill, 10/9/2020, *R. Solem*