

None

*Gymnopilus subspectabilis* Hester



OVERALL: Rockburn Branch Park, 10/21/2010, R. Solem.  
 OVERALL: Rockburn Branch Park, 10/21/2010, R. Solem.  
 GILLS, RINGS, STALKS: Rockburn Branch Park, 10/21/2010, R. Solem.

None

*Gymnopilus subspectabilis*  
 Strophariaceae

J	F	M	A	M	J	J	A	S	O	N	D
						---	---	---	---	+	

**ID:** On hardwood logs or buried wood. Smooth ochre-orange caps, thick stem. Superior ring.

**Habitat:** Scattered, clustered. On hardwood logs or buried wood.

**Cap:** 2.2 – 2.8" [5.5 – 7.0 cm]  
 Pale/light yellow (grayish-/brownish-orange in age or bruising). Dry. Smooth (lightly scaly in age). Convex (broadly convex/nearly flat in age). Margin inrolled when young. Flesh pale yellow. Taste very bitter. Mushroom odor.

**Gills:** Whitish to pale-grayish-yellow (bruising brownish-orange). Attached. Close.

**Spores:** Rusty-brown. Ellipsoid/almond-shaped w/ conical apices, roughened.

**Stalk:** 2 – 7" x 0.4 – 1.1" [5 – 18 cm x 1 – 3 cm]  
 Colored like cap above ring zone; area below w/ grayish-orange discoloration. Equal w/tapered base. Superior ring.

**Frequency:** Uncommon.

**Locations:** RKBRP.

**Notes:** Mycobank 314812. Rockburn Branch Park record identified by examination of spores by R. Solem. *Gymnopilus junonius* only occurs in Europe. *Gymnopilus luteus* has an anise odor and the spores are different.

**Reference:** DOI: 10.1139/cjb-2020-0006 at [www.sci-hub.do](http://www.sci-hub.do)

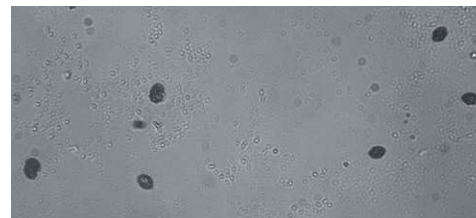

SPORES (8.6-9.8 X 5.2-6.1 μm):  
 Rockburn Branch  
 Park, 10/21/2010, R. Solem.