

Anise-scented Clitocybe

Collybia odora
(Bullard) Z.M. He & Zhu L. Yang,



TOP: Franciscan Friars, 10/10/2014, J. Solem.
 TOP: Murray Hill, 8/31/2017, J. Solem.
 GILLS, STALK: Franciscan Friars, 10/10/2014, J. Solem.
 SIDE (showing mycelium): Franciscan Friars, 10/10/2014, J. Solem.
 TOP: Murray Hill, 8/31/2017, J. Solem.
 GILLS, STALK (showing mycelium): Murray Hill, 10/3/2016, J. Solem.

Anise-scented Clitocybe

[Collybia odora](#)
Tricholomataceae

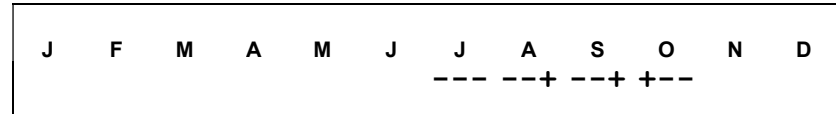

ID: Cap bluish/white often w/ depressed center; radially streaked; odor and taste like anise.

Habitat: Scattered, groups, clustered. Under hardwood or coniferous trees.

Cap: 2 – 7” [5 – 18 cm]
Bluish/greenish/white w/ buff disk. Convex (broadly convex in age, often w/ center depressed). Surface moist. Radially streaked w/ tiny fibers. Odor and taste like anise.

Gills: Whitish/buff/bluish-green. Attached/subdecurrent. Close.

Spores: Pinkish/pinkish-cream. Oval, smooth, hyaline.

Stalk: 0.6 – 3.5” X 1/8 – 5/8” [1.5 – 9 cm X 4 – 16 mm]
Whitish/buff. Moist, covered w/ fibrils. Solid (hollow in age). Base w/ white mycelium.

Frequency: Uncommon.

Locations: FRANF, MURHL, WSTRP.

Notes: Mycobank 847233. Franciscan Friars and Murray Hill specimens identified by examination of spores by R. Solem.

Synonym: *C. odora*.

References: Bar 253, BBF 85, 277. BBH 96. Bni 147fn. Lin 750, 350. K&M 142. M&M 182. Phi 61.

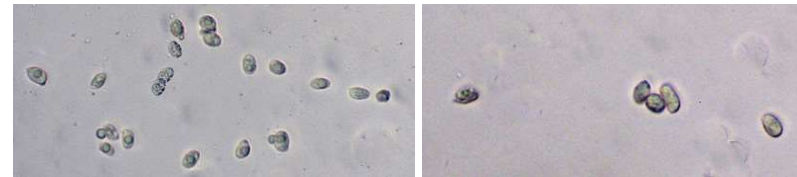

SPORES (6.4-7.3 X 4.4-5.0 µm): Murray Hill, 10/3/2016, J. Solem.

SPORES (6.3-7.4 X 3.9-4.6 µm): Murray Hill, 8/31/2017, J. Solem.