Directions to Rockburn Branch Park

Map of Rockburn Branch Park

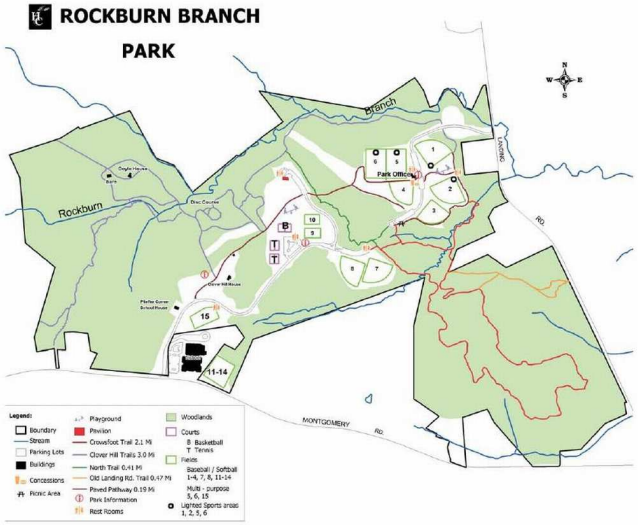

Directions to Rockburn Branch Park

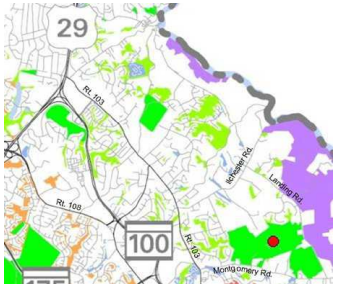

Rockburn Branch Park has two entrances. **WEST AREA** (6145 Montgomery Road). From US 29, take Exit 22, MD 100 east to Glen Burnie. Stay in the right lane and in 0.7 mile take the first exit (1A). Just before the stop sign at the top of the exit ramp, bear right onto Long Gate Parkway. In 0.4 mile, turn right on MD 103 (Montgomery Road). Stay on Montgomery Road for 3.1 miles. At this traffic light, turn left and continue on Montgomery Road. After 0.2 mile Montgomery Road makes another left at the next traffic light. The South Area entrance will be on the left in 0.6 mile (just west of Rockburn Elementary School). The park gate is just beyond the school. There is a parking lot on the left 0.2 mile from the entrance. **EAST AREA** (5400 Landing Road). Return to Montgomery Road and turn left. Drive 0.6 mile to Landing Road. Turn left and continue 0.9 mile to the park gate on the left. Parking, the park office, year-round restrooms and water, telephone, picnic tables, and trailheads are at the top of the hill about 0.2 mile from the entrance.