

None

*Xylaria flabelliformis*  
(Schweizitz) Berkeley & M. A. Curtis



OVERALL (young): MPENA,  
6/4/2016, *J. Solem*.  
OVERALL (older): MPENA,  
8/19/2010, *J. Solem*.  
OVERALL (older): MPENA,  
8/19/2010, *R. Orr*.

None

*Xylaria flabelliformis*  
Xylariaceae

J	F	M	A	M	J	J	A	S	O	N	D
					+	-	-	-	-	-	-

**ID:** Body bronze-/coppery-brown (black in age), finely roughened; irregularly club-shaped.

**Habitat:** Solitary (infrequent), dense clusters (usually). On/near decaying hardwood stumps.

**Fruiting Body:** 0.8 – 3.5” x 0.4 – 1.1” [2 – 9 cm x 1 – 3 cm]  
Bronze-/coppery-brown (asexual stage), black in age (sexual stage) when perithecia below surface emerge. Irregularly club-shaped. Finely roughened, wrinkled and minutely cracked in age. Flesh white, fibrous-tough.

**Ascospores:** Elliptical/inequilateral, smooth, brown (when mature).

**Conidia:** Dark brown.

**Frequency:** Uncommon.

**Locations:** MPENA.

**Notes:** Mycobank 143461. Middle Patuxent Environmental Area specimen identified by examination of conidia by R. Solem.

**Synonym:** *Xylaria cubensis*.

**References:** BBB 348. Kuo.

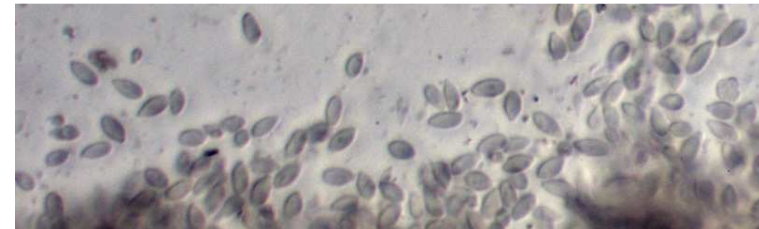

ASCOSPORES (immature): ([7.0] 8.2-9.4 X 3.7-4.2 μm): MPENA, 6/4/2016, *R. Solem*.