

Dusky Trich

Tricholoma pullum Ovrebo

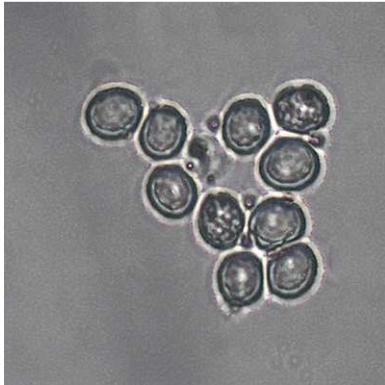

TOP: Bollman Place, 10/4/2014,
J. Solem.
 SIDE: Bollman Place, 10/4/2014,
J. Solem.
 SIDE (including base): Bollman
 Place, 10/4/2014, *J. Solem.*
 GILLS: Bollman Place,
 10/4/2014, *J. Solem.*
 SPORES (7.4 – 8.0 X 6.1 – 6.5
 µm): Bollman Place,
 10/4/2014, *R. Solem.*

Dusky Trich

[*Tricholoma pullum*](#)
 Tricholomataceae

J	F	M	A	M	J	J	A	S	O	N	D
							---	---	+	---	

ID: Cap dark gray, covered w/ fibrils; face or edge of gills dark gray.

Habitat: Scattered, groups, in hardwood forests (beech/oak).

Cap: 1.8 – 6.9" [4.5 – 15 cm]

Dark gray; lighter between fibrils and near margin. Convex (broadly convex to mainly flat in age). Densely fibrillose. Margin smooth/slightly scaly. Flesh grayish- white. Taste bitter.

Gills: Whitish/pinkish gray/grayish-buff. Narrowly attached. Close. Secondary gills. Portions of gills and gill edges may be gray.

Spores: *White.* Broadly elipsoid, smooth.

Stalk: 1.2 – 3.1" x 0.4 – 1" [3 – 8 cm x 1 – 2.5 cm]

Whitish (yellowish tints in age). Flesh white. Smooth/slightly silky. Nearly Equal.

Frequency: Uncommon.

Locations: BOLPL.

Notes: Mycobank 126241. Bollman Place specimen identified by examination of spores by R. Solem.

References: BBRT 130-1. Bni 112fn. Kuo.