

Brown Birch Trich

*Tricholoma fulvum*  
(Fries) Bigeard & Guillemin

None

[Tricholoma fulvum](#)  
Tricholomataceae

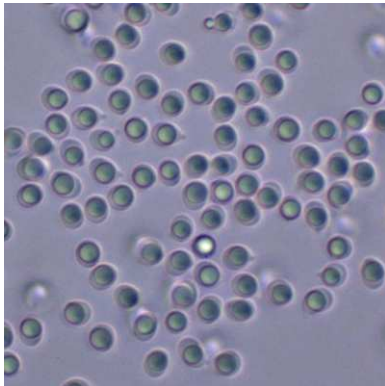

J	F	M	A	M	J	J	A	S	O	N	D
							---	---	+	---	---

**ID:** Cap yellow-reddish-brown, covered w/ fibrils; gills pale yellow.

**Habitat:** Scattered, groups, in hardwood forests; often in moss.

**Cap:** 1.2 – 4.2" [3 – 10.5 cm]

Yellow-/reddish-brown; often paler toward margin. Convex (broadly convex to mainly flat in age). Sticky when wet. Smooth or w/ appressed fibrils over center. Flesh whitish/pale yellow. Taste bitter.

**Gills:** Pale yellow. Notched. Close.

**Spores:** Cream/light yellow. Broadly ellipsoid, smooth.

**Stalk:** 0.8 – 2.8" x 0.2 – 0.6" [2 – 7 cm x 0.5 – 1.5 cm]

Creamy/yellowish (reddish-brown/brown in age). Finely silky. Nearly equal.

**Frequency:** Uncommon.

**Locations:** HIRIP.

**Notes:** Mycobank 439195. High Ridge Park specimen identified by examination of spores by R. Solem.

**References:** BBRT 73. K&M 377. Phi 47.

OVERALL: High Ridge Park,  
10/1/2018, J. Solem.

TOP: High Ridge Park, 10/1/2018,  
J. Solem.

GILLS and STALK: High Ridge Park,  
10/1/2018, J. Solem.

SPORES (4.8-5.9 x 3.7-4.7µm): High  
Ridge Park, 10/1/2018, R. Solem.