

Yellow Cushion Hypocrea

*Trichoderma strictipile* Bissett

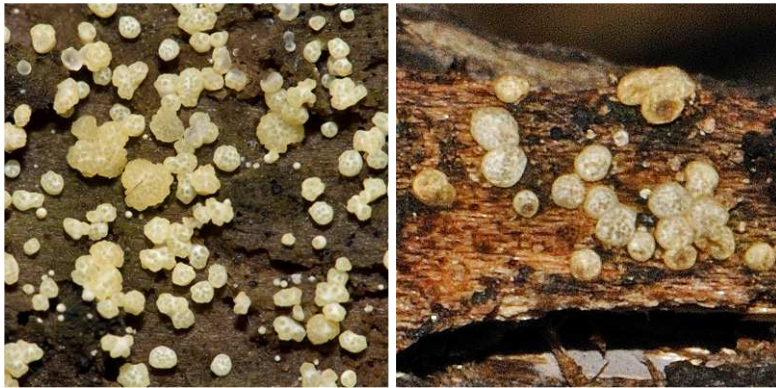

CLOSEUP: Mount Pleasant, 6/22/2016, *B. Ott.*

CLOSEUP: Mount Pleasant, 6/22/2016, *B. Ott.*

CLOSEUP: Daniels, 11/8/2012, *R. Orr.*

OVERALL: Mount Pleasant, 6/25/2016.

Yellow Cushion Hypocrea

*Trichoderma strictipile*  
Hypocreaceae

J	F	M	A	M	J	J	A	S	O	N	D			
+					+	+	-	-	-	+	-	-	+	+

**ID:** White (very young), then pale yellow w/ green dots. Green in age. Soft and gelatinous.

**Habitat:** Dense clusters. Decaying wood.

**Fruiting Body:** 1-32 – 1/8" [1 – 3 mm]

Pale yellow. (White in youth, green dots. Green/dark green in age, perithecia). Cushion-shaped/nearly round. Flesh soft, gelatinous.

**Spores:** Hyaline. Two-part ascospores: one round, one oblong/wedge-shaped; rough, green.

**Frequency:** Occasional.

**Locations:** CEDLP, DANPV, MTPLT, MURHL, WINTR, WSKPV.

**Notes:** Mycobank 536753. Mount Pleasant specimen verified by examination of spores by R. Solem. *H. genatinosa* may be a European species not found here.

**Synonym:** *Hypocrea strictipilosa*.

**References:** Bar 84. BBB 310-311. BBF 524, 23. Lin 371, 663.



SPORES: (4.8-5.5 [round], 5.0-5.7-4.1-4.7 [oblong] μm):  
Mount Pleasant, 6/25/2016,  
*R. Solem.*