

None

Russula pulchra Burlingham



TOP: North Laurel Park, 9/27/2009, J. Solem.
GILLS and STALK: North Laurel Park, 9/27/2009, J. Solem.

None

[*Russula pulchra*](#)
Russulaceae

J	F	M	A	M	J	J	A	S	O	N	D
						---	---	---	+		

ID: Cap reddish-orange (paler in age), minutely fibrillose, often cracked in age. Stalk usually white.

Habitat: Solitary, scattered, groups. On ground under oaks.

Cap: 2.4 – 3.1" [6 – 8 cm]

Reddish-orange (pale peach in age). Dry. Minutely fibrillose; smooth and often finely cracked in age. Convex (broadly convex/nearly flat w/ depressed center in age). Margin finely striate. Flesh (6 mm) white, stains pink.

Gills: White/cream. Attached. Subdistant. Broad.

Spores: White/cream/pale yellow. Ellipsoid w/ warts up to 0.8 µm.

Stalk: 1.1 – 4" x 0.6 – 1" [3 – 10 cm x 1.5 – 2.5 cm]
White (occasionally w/ pink tones). Dry. Smooth. Equal. Stuffed.

Frequency: Uncommon.

Locations: NOLAP.

Notes: Mycobank 203949. North Laurel Park specimen identified by examination of spores by R. Solem.

References: BBF 246, 309. Bin 205. K&M 356. Phi 148. Roo 230.

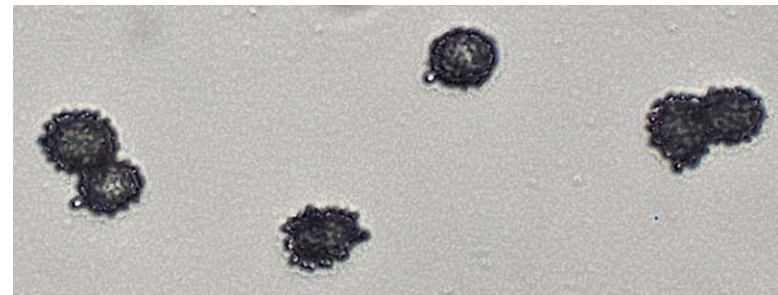

SPORES (7.2-9.2 X 6.0-7.3 µm): North Laurel Park, 9/27/2009, R. Solem.