



TOP: Bollman Place 9/7/2014,
J. Solem.

GILLS and STALK Bollman Place
9/7/2014, *J. Solem*.

GILLS and STALK (showing base):
Bollman Place 9/7/2014, *J.*
Solem.

Greasy Green Russula

[*Russula heterophylla*](#)
Russulaceae

J	F	M	A	M	J	J	A	S	O	N	D
						---	---	+	---		

ID: Olive-green; convex (depressed in age); waxy. Stalk roughened.

Habitat: Solitary, scattered. On ground in deciduous forests.

Cap: 2 – 4" [5 – 10 cm]

Olive-green (w/ some orange); peels halfway. Smooth/wrinkled. Convex (plane/depressed in age). Margin even (inrolled when young). Flesh white.

Gills: White. Waxy. Attached. Crowded. Forked near stalk.

Spores: *White*. Nearly round w/ small warts.

Stalk: 1 – 2" x 3/8 – 3/4 [5 – 10 cm x 1 – 2 cm]

White. Dry. Surface roughened. Equal w/ abrupt narrowing at base. Solid/spongy. Stains brown.

Frequency: Uncommon.

Locations: BOLPL.

Notes: Mycobank 193557. Bollman Place specimen identified by examination of spores by R. Solem. Wikipedia says the spores are the smallest in the genus.

References: Phi 141. http://en.wikipedia.org/wiki/Russula_heterophylla.

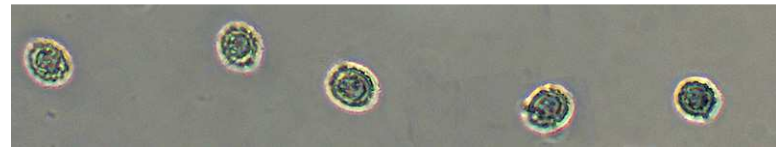

SPORES (5.8-6.8 X 4.7-5.7 µm): Bollman Place 9/7/2014, *R. Solem*.