

None

Russula flavida Frost

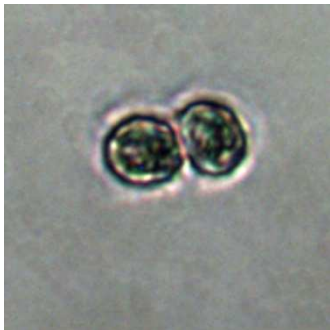

TOP: Gorman Stream Valley
NRA, 8/4/2012, J. Solem.
GILLS: Gorman Stream Valley
NRA, 8/4/2012, J. Solem.
SIDE: Gorman Stream Valley
NRA, 8/2/2012, J. Solem.
SPORES (7.1 – 7.4 X 6.1 – 6.6
µm): Gorman Stream
Valley NRA, 8/2/2012, R.
Solem.

None

Russula flavida
Russulaceae



J	F	M	A	M	J	J	A	S	O	N	D
						---	+	---	---	---	

ID: Cap yellow (disc brighter); convex (depressed in age); velvety. Stalk more yellow at base; velvety. Use KOH & FeSO₄.

Habitat: Solitary, scattered. On ground in deciduous or mixed forests.

Cap: 0.8 – 3.2" [2 – 8 cm]

Bright yellow; disc darker/brighter. Velvety. Convex (plane/depressed in age). Margin even (striate in age). Flesh white. Taste mild. No strong odor.

Gills: *White* (pale yellow/clay-colored in age). Attached, often forked near stalk. Crowded. Bruise brown.

Spores: *Creamy yellow*. Nearly round, weak reticulations.

Stalk: 1 – 3.2" x 0.4 – 0.8" [2.5 – 8 cm x 1 – 2 cm]

Like cap or paler; more yellow at base. Dry. Velvety. Equal. Solid/stuffed (hollow in age).

Frequency: Uncommon.

Locations: GONRA.

Notes: Mycobank 187446. Gorman Stream Valley NRA specimen identified by examination of spores by R. Solem. KOH turns cap pale magenta. FeSO₄ turns stem salmon.

References: Bin 189. E&S 236. Kuo. M&M 78. Rog.