

None

Russula cessans Pearson



TOP: Schooley Mill Park, 11/9/2017, J. Solem.
TOP (older): Schooley Mill Park, 11/9/2017, J. Solem.
TOP (oldest): Schooley Mill Park, 11/9/2017, J. Solem.
GILLS and STALK: Schooley Mill Park, 11/9/2017, J. Solem.

None

Russula cessans
Russulaceae

J	F	M	A	M	J	J	A	S	O	N	D
									---	++-	

ID: Cap red to purplish-red; convex (flat/ shallowly depressed in age). Stalk white; yellowish-orange below. Use KOH.

Habitat: Groups. On ground associated w/ pines.

Cap: 1.2 – 3.1" [3 – 8 cm]

Crimson to purple-red. Convex (broadly convex/flat in age with depressed center). Slightly sticky when wet. Margin somewhat striate in age. Cap skin peels halfway to center. Flesh white.

Gills: Pale yellow. Attached. Close.

Spores: Ochre. Nearly round, warted.

Stalk: 1.2 – 2" x 0.4 – 0.8" [3 – 5 cm x 1 – 2 cm]

White. Dry. Smooth. Slightly swollen at base.

Frequency: Uncommon.

Locations: SLMLP.

Notes: Mycobank 305359. Schooley Mill Park specimen identified by examination of spores by R. Solem. KOH yellow on cap.

References: K&M 340. Kuo. Phi 150.

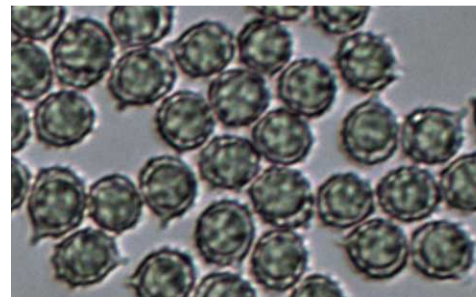

SPORES (7.0-9.0 x 6.9-7.7 µm):
Schooley Mill Park,
11/9/2017, R. Solem.