

None

Russula adusta (Persoon) Fries



TOP (old): Hammond Village
9/28/2018, J. Solem.
TOP: Guilford Park, 10/9/2018,
J. Solem.
SIDE: Guilford Park, 10/9/2018,
J. Solem.
GILLS and STALK: Guilford Park,
10/9/2018, J. Solem.
SPLIT: Hammond Village, 9/28/2018,
J. Solem.

None

Russula adusta
Russulaceae

J	F	M	A	M	J	J	A	S	O	N	D
						---	---	---+	+--		

ID: White/pale buff (becomes brown/grey); viscid when wet; margin inrolled. Use KOH.

Habitat: Solitary, scattered. In conifer forests.

Cap: 2 – 6" [5 – 15 cm]

White/pale buff (dark in age). Flattened (depressed in age). Viscid when wet. Margin inrolled. Skin peels. Flesh white; slowly turns pink when bruised, then grey. Taste mild.

Gills: White/cream. Close; subdecurrent.

Spores: *White*. Nearly round; irregular crests & ridges, flattened spines, conical warts; prominences 1.2 µm.

Stalk: 0.8 – 2.4" x 0.4 – 0.8" [4 – 12 cm x 20 – 40 mm]

White, bruising reddish-brown. Flesh white; pinkish when cut, then brownish/grey.

Frequency: Uncommon..

Locations: GUIIPK, HANVL.

Notes: Mycobank 168636. Guilford Park specimen verified by examination of spores by R. Solem. KOH turns cap orange.

References: Aro 91fn. Bni 50fn. M&M 80fn. Phi 127.

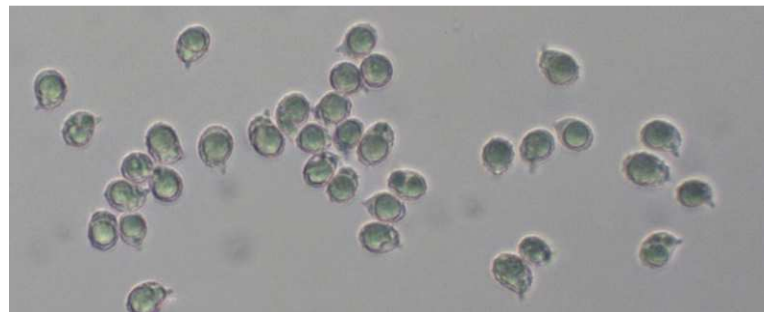

SPORES (6.4-7.6 X 5.7-6.3 µm): High Ridge Park, 8/17/2017, R. Solem.