

Bladder Stalks

*Physalacria inflata*  
(Schweinitz ex Fries) Peck

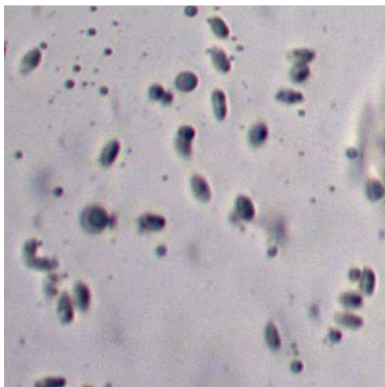

OVERALL (mature): Wincopin Trail,  
10/27/2017, *J. Solem*.  
OVERALL (including young fruiting  
bodies): Wincopin Trail,  
10/27/2017, *J. Solem*.  
CLOSEUP (both surfaces): Wincopin  
Trail, 10/27/2017, *J. Solem*.  
SPORES (4.7-5.3 X 2.3-2.9 µm:  
Wincopin Trail, 10/27/2017, *R.*  
*Solem*.

Bladder Stalks

*Physalacria inflata*  
*Physalacriaceae*

J	F	M	A	M	J	J	A	S	O	N	D
							---	---	---	+	---

**ID:** Whitish, bladder-like (or collapsed) head on short stalks.

**Habitat:** Clustered. On debarked hardwoods, rotted wood, dead leaves.

**Cap:** 1/32 – 3/8" [1 – 10 mm] round or deflated  
Rounded/deflated bladderlike head, often wavy/folded. Whitish/cream/  
yellowish. Hollow, wavy-firm.

**Stalk:** 1/8 – 3/4" [3 – 20 mm]  
Very thin, firm, may be hairy.

**Spores:** White. Ellipsoid, smooth, hyaline.

**Frequency:** Uncommon.

**Locations:** WINTR.

**Notes:** Mycobank 220174. Wincopin Trail record verified by examination  
of spores by R. Solem

**References:** BBF 508key. BNI 489. Lin 711, 724.