

None

Pholiota multifolia (Peck) A.H. Smith & Hesler

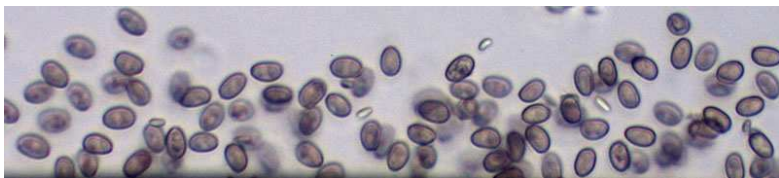

OVERALL: Big Branch, 10/29/2016, J. Solem.

OVERALL: Big Branch, 10/29/2016, J. Solem.

OVERALL: Big Branch, 10/29/2016, J. Solem.

SPORES (6.4-7.5 x 4.2-5.2 μm): Big Branch, 10/29/2016, R. Solem.

None

[*Pholiota multifolia*](#)
Strophariaceae

J	F	M	A	M	J	J	A	S	O	N	D	
						+	-	-	-	-	+	-

ID: Cap yellow w/ obscure tawny scales. Stalk w/ tawny scales below annular zone.

Habitat: Clusters. On sawdust, wood chips, or logs.

Cap: 1.5 – 6 " [4 – 15 cm]

Cap yellow ; center tawny-orange w/ scattered fibrillose scales/patches. Convex/nearly flat w/ or w/o low umbo. Margin may have hanging flaps of veil tissue. Flesh yellow; thick. Taste bitter.

Gills: Pale yellow (rusty-brown when bruised). Nearly free. Close.

Spores: *Brown*. Broadly ellipsoid, smooth.

Stalk: 2 – 3" x 1/4 – 5/8" [5 – 7.5 cm x 5 – 15 mm]

Color of cap. Covered w/ yellow cottony scales below annular zone; bruises red-brown. Ring yellow (turning tawny), fibrillose. Dry.

Frequency: Uncommon.

Locations: BIGBR, LONGC.

Notes: Mycobank 320005. Big Branch and Long Corner specimens identified by examination of spores by R. Solem; speimen dry and shrunken; on tot lot wood chips.

References: Bni 287. Phi 203.