

Netted Stinkhorn

Phallus duplicatus Bosc



OVERALL (egg): Robinson Nature Center, 10/18/2017, J. Solem.
 SPLIT (egg): Robinson Nature Center, 10/18/2017, J. Solem.
 ATTACHMENT POINT (egg): Robinson Nature Center, 10/18/2017, J. Solem.
 FERTILE SURFACE: Robinson Nature Center, 10/18/2017, J. Solem.
 VEIL: Robinson Nature Center, 10/18/2017, J. Solem
 SPLIT STALK: Robinson Nature Center, 10/18/2017, J. Solem

Netted Stinkhorn

Phallus duplicatus
 Phallaceae

J	F	M	A	M	J	J	A	S	O	N	D
				---	---	---	---	---	---	---	++

ID: Body reddish/orangish; cylindric, pock-marked w/ slimy greenish-brown cap. Foul smelling. Body egg-like before emergence.

Habitat: Solitary, groups. On ground in hardwoods or mixed woods.

Fertile surface (head): 1.4 – 2” x 2 – 2.8” high [3.5 – 5 cm x 5 – 7 cm]
 Oval to bell-shaped w/ skirt, covered by spore mass; deeply pitted w/ white-rimmed opening at apex. White.

Stalk: 2 – 7” x 0.6” [5 – 17 cm x 1.5 cm]
 White w/ pinkish/pinkish-red tints. Roughened. Hollow, spongy. Nearly equal. Surrounded by white, net-like, flaring veil (indusium) emerging from just beneath the head. Volva whitish/pale flesh-color/pinkish-brown; wrinkled/folded, tough.

Immature Fruiting Body: Egg-like or round. Whitish/pale brown; when sliced, shows stinkhorn forming, surrounded by gelatinous substance.

Spore Mass: Slimy, foul smelling: *Greenish-brown/olive-brown*. Ellipsoid, smooth, hyaline.

Frequency: Uncommon.

Locations: ROBNC.

Notes: Mycobank 142611. Robinson Nature Center record verified by examination of spores by R. Solem

Synonym: *Dictyophora duplicate*.

References: Bar 99. BBF 462, 17. Bni 509. BRBD 274, 66. K&M 302. Lin 834, 707. M&M 478. M&S 192-3. Phi 342. W&L 216-7.

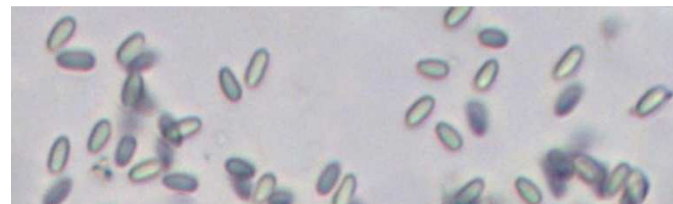

SPORES (3.8-4.5 X 1.7-2.0 μm): Robinson Nature Center, 10/18/2017 R. Solem.