

None

Peziza michelii (Boudier) Dennis

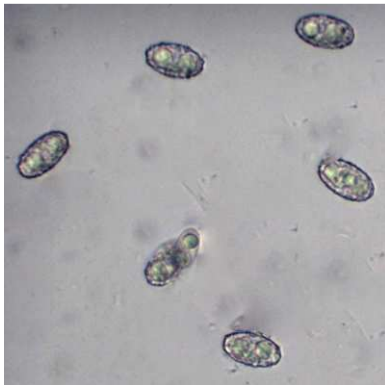

OVERALL (young): Cedar Lane Park,
10/8/2018, *J. Solem*.
OVERALL (maturing): Cedar Lane Park,
10/8/2018, *J. Solem*.
OVERALL: Cedar Lane Park, 10/8/2018,
J. Solem.
OVERALL (mature): Cedar Lane Park,
10/8/2018, *J. Solem*.
ASCOSPORES (12.6-15.9 x 7.3-8. μm):
Cedar Lane Park, 10/8/2018
R. Solem.

None

Peziza michelii
Pezizaceae



J	F	M	A	M	J	J	A	S	O	N	D
					---	---	---	---	+	-	

ID: Body exterior surface: whitish/yellowish; fertile surface: lilac-brown, smooth/finely granular.

Habitat: Solitary, groups, dense clusters. On bare ground along paths or roadbanks.

Fruiting Body: 0.8 – 4" [2 – 10 cm]

Cup-/goblet-shaped (saucer-shaped in age). Margin entire. Fertile surface purple-/lilac-brown, smooth. Outer surface whitish, becoming yellowish; smooth/finely granular. Flesh whitish/yellowish; may exude juice staining bright yellow/brownish-yellow. No stalk.

Ascospores: Ellipsoid, warty/roughened, hyaline w/ 2 oil drops.

Frequency: Occasional.

Locations: CEDLP.

Notes: Mycobank 336052. *P. succosa* is similar but has large, more ornamented spores. Cedar Lane specimen identified by examination of spores by *R. Solem*.

References: BBB 220fn. Kuo.

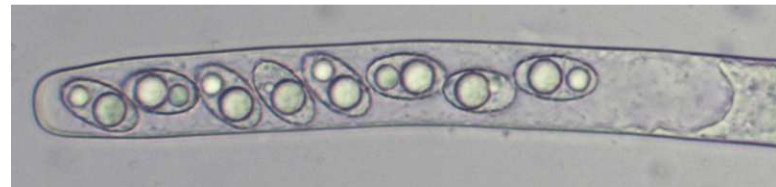

ASCUS (~300 x 17.4 μm): Cedar Lane Park, 10/8/2018, *R. Solem*.