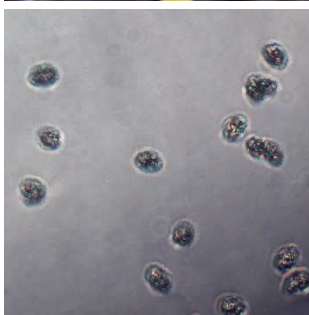

Walnut Mycena

Mycena luteopallens Peck

OVERALL: 9/8/2014, Murray Hill,
J. Solem.

OVERALL: Wincopin Trail, 9/30/2011,
J. Solem.

GILLS: Pigtail, 9/18/2015, *J. Solem.*

OVERALL(on nut): HC Fairgrounds,
10/9/2011, *J. Solem.*

SPORES (8.3 – 9.0 X 5.1 – 5.6 µm):
9/8/2014, Murray Hill, *R. Solem.*

Walnut Mycena

[*Mycena luteopallens*](#)
Mycenaceae

J	F	M	A	M	J	J	A	S	O	N	D
					-	-	+	-	-	-	-
							+	+	+	+	+

ID: Cap yellow-orange (yellowish-white in age); oval (flatter in age); margin becomes grooved. Stalk yellow; hairs at base.

Habitat: Small groups on decaying walnut/hickory nut hulls.

Cap: 1/4 – 0.6" [8 – 15 mm]

Bright yellow-orange (yellowish-white/tan in age). Smooth and glabrous. Oval (nearly flat or small umbo in age). Margin becomes grooved. Flesh whitish/yellowish, thin.

Gills: Yellowish/pinkish w/ white edges. Variously attached. Subdistant. Fairly broad.

Spores: White. Ellipsoid, slightly roughened.

Stalk: 2 – 4" x 1/32 – 1/16" [5 – 10 cm x 0.75 – 1.5 mm]

Orangish near apex, yellowish below. Cylindrical. Hollow. Coarse hairs at base.

Frequency: Abundant.

Locations: CASCT, CEDLP, DANPV, GONRA, HAMVL, MANWD, MCHPV, MPENA, MTPLT, MURHL, OTHER, PIGTL, ROGOR, SAVMT, SLMLP, SYRIV, UMDCF, WFRDP, WSKPV, WSTRP, WINTR.

Note: Mycobank 193557. Murray Hill (east) and Pigtail specimens identified by examination of spores by R. Solem. Nut or sections of hull from which fruiting body is growing may be buried.

References: BBF 212, 302. Bar 285. BRBD 177, 39. K&M 287. Lin 782, 52. M&M 134. Stu 138.