

Common Mycena

Mycena galericulata (Scopoli) Gray

OVERALL: Morning Choice Trail, PVSP, 8/27/2014, *J. Solem*.
 CAPS: West Friendship Park, 10/8/2015, *J. Solem*.
 GILLS (showing crossveins) and STALK: Gorman Stream Valley NRA, 10/24/2018, *J. Solem*.
 OVERALL (showing mycelium): West Friendship Park, 10/8/2015, *J. Solem*.

Common Mycena

[*Mycena galericulata*](#)
 Mycenaceae

J	F	M	A	M	J	J	A	S	O	N	D
-+					---	---	---	++	+++	+	---

ID: Cap dirty tan; bell-shaped w/ broad umbo; radially lined. Gill edges serrated in age. Stalk grayish-white above, dark below..

Habitat: Solitary, groups. On decaying hardwood stumps/logs.

Cap: 1 – 3" [2.5 – 7.5 cm]

Brownish (dirty tan/cinnamon-brown in age). Bell-shaped w/ broad umbo. Margin w/ veil remnants, inrolled (spreading in age), wrinkled to radially lined. Flesh thin (1 mm).

Gills: Whitish/grayish/pink-tinged; edges serrated in age. Attached. Close/almost distant. Moderately broad, crossveins in age. Depth 3 mm.

Spores: *White*. Ellipsoid, smooth, hyaline.

Stalk: 2 – 5" x 1/16 – 1/4" [5 – 12.5 cm x 1.5 – 5 mm]

Grayish-white above, darker gray/brown below. Smooth/light appressed hairs. Equal or twisted. Mycelium white. Hollow. Brittle.

Frequency: Common.

Locations: CASCT, FRANF, GONRA, HAMVL, LONGC, MANWD, MCHPV, MPENA, PIGTL, ROBNC, RKBRP, SAVPK, UMDCF, WFRDP, WSTRP.

Notes: Mycobank 233636. Gorman Stream Valley, NRA, West Friendship Park and Morning Choice Trail, PVSP, specimens identified by examination of spores by R. Solem.

References: BBF 209key. Bni 200. K&M 283. Kuo. Lin 780, 6. M&M 171.

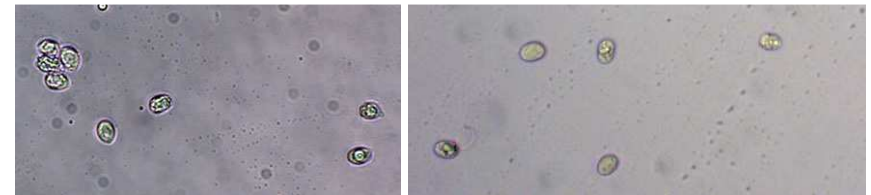

SPORES (8.7-10.9 X 6.0-6.7 µm): Morning Choice Trail, PVSP, 8/27/2014, *R. Solem*

SPORES (7.7-8.6 X 5.5-5.8 µm): West Friendship Park, 10/8/2015, *R. Solem*