

None

Mucilago crustacea P. Micheli ex F.J. Wiggins



OVERALL: Western Regional Park, 8/21/2010, *J. Solem*.
 OVERALL: Font Hill Wetland Park, 6/11/2019, *J. Solem*.
 OVERALL: Font Hill Wetland Park, 6/3/2019, *S. Muller*.
 OVERALL: High Ridge Park, 5/20/2018, *J. Solem*.

None

[*Mucilago crustacea*](#)
 Didymiaceae

| | | | | | | | | | | | |
|---|---|-----|-----|----|----|----|----|----|-----|----|---|
| J | F | M | A | M | J | J | A | S | O | N | D |
| | | --- | --- | ++ | ++ | +- | +- | +- | --- | +- | |

ID: Body chalky white/creamy/pale ochraceous, crusty; spore mass black.

Habitat: Scattered, forms clusters. Rotting wood, decayed leaves, plant debris, low-growing living plants.

Fruiting Body: <= 2.8" x 2" x 0.8" thick [7 x 5 x 2 cm]
 Chalky white; crystalline and crusty. Interior black.

Spores: *Black*. Nearly round, unevenly verrucose/spinulose, blackish-brown

Frequency: Fairly common.

Locations: CASFD, DANPV, FHWLP, HAMVL, HIRIP, MPENV, OTHER, WSTRP.

Notes: Mycobank 434180. Cortex has calcareous crystals.

References: Bar 36. Myx 138.

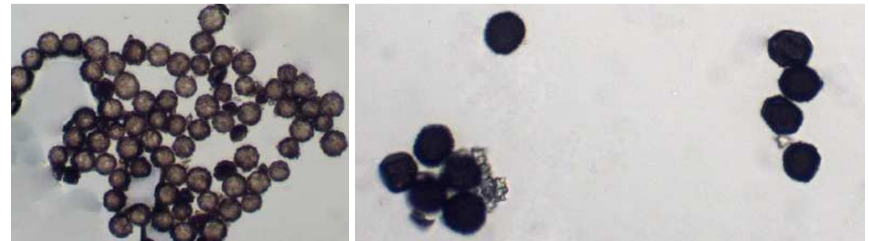

SPORES (9.6-10.8 μm): High Ridge Park, 5/20/2018, *R. Solem*.

SPORES (11.8-13.1 X 9.6-11.3 μm): Font Hill Park, 6/11/2019, *R. Solem*.