

None

*Melanoleuca alboflavida* (Peck) Murrill



TOP: Hammond Village, 9/29/2018, J. Solem.  
GILLS, STALK: Hammond Village, 9/29/2018, J. Solem.  
SIDE: Hammond Village, 9/29/2018, J. Solem.

None

[\*Melanoleuca alboflavida\*](#)  
Tricholomataceae

J	F	M	A	M	J	J	A	S	O	N	D
				++	---	---	---	---	+	+	---

**ID:** Cap yellowish-brown (lighter in age), umbo darker; convex (slightly depressed in age). Gills crowded. Stalk whitish, grooved w/ dark fibers.

**Habitat:** Solitary, scattered, groups. On ground in hardwood/mixed forests.

**Cap:** 2 – 4” [5 –10 cm]

Yellowish-brown (yellowish-white in age), small, prominent umbo remains darker. Moist. Smooth. Convex/nearly flat/slightly depressed w/ low umbo. Flesh white.

**Gills:** Whitish/pinky; waxy. Attached. Typically notched. Crowded. Narrow.

**Spores:** White/cream. Oval/ellipsoid, finely warty.

**Stalk:** 1.2 – 6” x 0.2 – 0.4” [3 –15 cm x 5 – 10 mm]

Whitish. Dry. Longitudinally grooved w/ dark fibers. Typically slightly twisted. Tapers up slightly. Pliable.

**Frequency:** Occasional.

**Locations:** GONRA, HAMVL, WATFD.

**Notes:** Mycobank 100178. Hammond Village specimen identified by examination of spores by R. Solem.

**References:** BBF 203, 301. Bni 122. BRBD 175fn. Lin 716, 235. Phi 57.

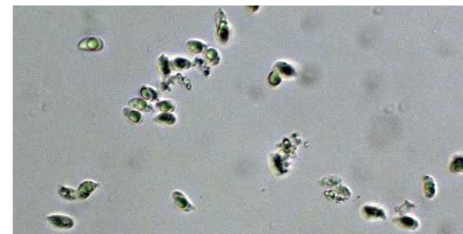

SPORES (7.0-8.3 X 4.8-5.6 µm):  
Hammond Village, 9/29/2018,  
R. Solem.