

None

Marasmius subnudus Ellis ex Peck



TOP: Rockburn Branch Park, 6/1/2018, *J. Solem*.
 TOP: Rockburn Branch Park, 6/1/2018, *J. Solem*.
 SIDE: Rockburn Branch Park, 6/1/2018, *J. Solem*.
 GILLS and STALK: Rockburn Branch Park, 6/1/2018, *J. Solem*.
 GILLS and STALK: Franciscan Friars, 7/16/2014, *J. Solem*.

None

Marasmius subnudus
 Tricholomataceae

J	F	M	A	M	J	J	A	S	O	N	D
					+++	+++	+++	++-	-+-		

ID: Cap yellow-orange; flat (somewhat depressed in age). Blunt gill-like ridges. Use KOH.

Habitat: Solitary, scattered, groups. On leaf litter and wood in hardwood forests.

Cap: 0.4 – 2" [1 – 5 cm]
 Cinnamon-/dark-/reddish-brown (pinkish-tan in age). Dry. Nearly smooth. Convex/flat/shallowly depressed. Margin thin, inrolled when young, wavy in age (sometimes contorted or splitting radially). Flesh whitish/brownish, thin, tough.

Gills: Whitish (pinkish-buff in age). Attached (nearly free in age).

Spores: Creamy-white. Teardrop-shaped, smooth, hyaline.

Stalk: 0.8 – 2.8" X 1/8" [2 – 7 cm X 3 mm]
 Buff; darkening to brownish/reddish-brown/nearly black near base. Dry, tough. Smooth at apex, finely hairy/velvety at base. Equal or apex flares.

Frequency: Very common.

Locations: BIGBR, DANPV, FRANF, GATWY, GONRA, HIRIP, LONGC, MANWD, MPENA, OTHER, PATRP, PIGTL, RKBRP, ROBNC, ROGOR, SLMLP, SYRIV, WINTR, WSTRP.

Notes: Mycobank 213714. Franciscan Friars specimen verified by microscopic examination of spores by R. Solem. KOH olive on cap.

Synonym: *Gymnopus subnudus*

References: Bar 259. BBF 96, 279. Bni 166fn. BRBD 135fn. E&S 178. K&M 189. Kuo. Lin 754fn. Roo 169. Stu 148.

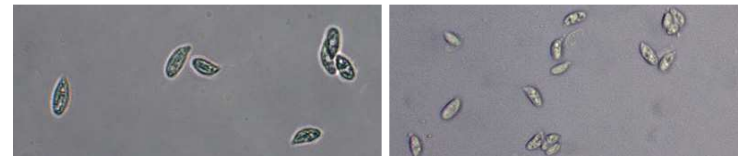

SPORES: (8.1-9.1 X 3.9-4.2 μm): Franciscan Friars, 7/16/2014, *R. Solem*.
 SPORES: (7.8-9.6 x 3.4-3.9 μm): Franciscan Friars, 7/16/2014, *R. Solem*.