

None

Marasmius pulcherripes Peck



OVERALL: Sucker Branch, PVSP, 8/12/2010, *J. Solem*.
 SIDE: Western Regional Park, 6/24/2015, *J. Solem*.
 SIDE: Gorman Stream Valley NRA, 7/28/2018, *J. Solem*.

None

[*Marasmius pulcherripes*](#)
 Marasmiaceae

J	F	M	A	M	J	J	A	S	O	N	D
					++	++	-	+++	++	-	---

ID: Cap bright pinkish-brown, smooth and dry, revives when wet; convex, margin grooved. Stalk black, wiry.

Habitat: Scattered, groups. On ground in forests.

Cap: 1/8 –1/2" [4 – 12 mm]

Bright pinkish-brown/red-brown. Dry (reviving when wet). Smooth. Convex/bell-shaped, grooved. Flesh thin.

Gills: Whitish. Attached. Narrow. Distant.

Spores: *White*. Teardrop-shaped, smooth, hyaline.

Stalk: Up to 2" x ca. 1/32" [5 cm x 0.3 – 1 mm]
 Black. Wiry.

Frequency: Common.

Locations: CEDLP, DANPV, GONRA, MCHPV, OTHER, PIGTL, SAVPK, SLMLP, SUKBR, TUFTS, WSKPV, WSTRP.

Notes: Mycobank 157758. Western Regional Park and Gorman Stream Valley NRA specimens identified by examination of spores by *R. Solem*.

References: Bar 263. Bni 183fn. E&S 212fn. K&M 272. Kuo. Lin 776fn.

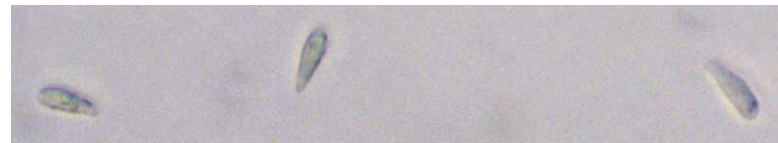
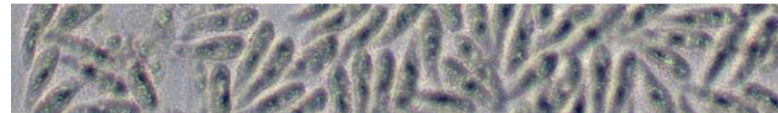

SPORES (10.5-11.3 X 3.0-3.3 μm): Western Regional Park, 6/24/2015, *R. Solem*.
 SPORES (10.1-11.7 x 2.7-3.8 μm): Gorman Stream Valley NRA, 7/28/2018
R. Solem.