

None

Marasmius capillaris Morgan



OVERALL: Schooley Mill Park 9/26/2014, *J. Solem*.
OVERALL: Wincopin Trail, 8/25/2017, *J. Solem*.
GILLS and STALK: Schooley Mill Park, 9/26/2014 *J. Solem*.
GILLS and STALK: Schooley Mill Park 9/26/2014, *J. Solem*.

None

Marasmius capillaris
Marasmiaceae

J	F	M	A	M	J	J	A	S	O	N	D
+				---	++	+++	+++	+++	+++		

ID: Cap whitish, disc lighter w/ small depression; margin grooved. Gills attached to collar. Stalk darker at base in age.

Habitat: Groups, never clustered. On oak and other hardwood leaves.

Cap: 1/8 – 3/4 " [3 – 20 mm]

White/yellowish/rarely pale orange; white/yellowish disc. Convex w/ small depression in center. Margin grooved. Flesh white, very thin at margin.

Gills: White/pale yellow. Attached to collar (free or collapsed onto upper stalk). Narrow/rather broad.

Spores: *White*. Teardrop-shaped, smooth.

Stalk: 0.6 – 3.5" x <1/32" [1.5 – 8.5 cm x 0.3 – 1 mm]

Yellowish-white/pale yellow at top (reddish-/dark-/blackish-brown overall in age). Typically wiry, curled (or not). Sometimes tiny bulb at base; minimal rhizomorphs brown/blackish.

Frequency: Abundant.

Locations: BENBR, BIGBR, CASCT, CEDLP, DANPV, FRANF, GONRA, HENPV, HIRIP, HOLLO, HOUC, LONGC, MANWD, MCHPV, MCLUR, MPENA, MURHL, OTHER, ROBNC, SLMLP, SUKBR, TRIRS, WINTR, WSKPV, WSTRP.

Notes: Micobank 150332. Schooley Mill Park specimen identified by examination of spores by *R. Solem*.

References: Bar 264. K&M 269. Kuo. Lin 774.

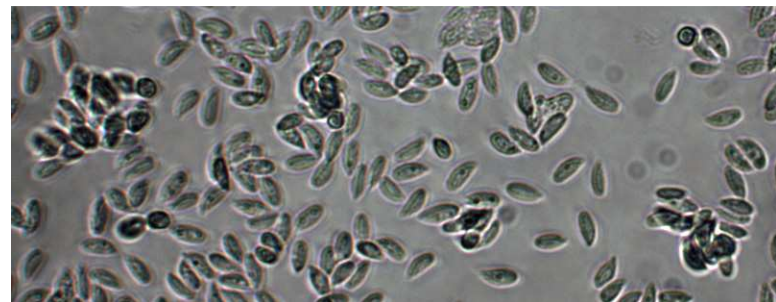

SPORES (8.1 – 9.1 X 3.0 – 3.6 µm): Schooley Mill Park 9/26/2014, *R. Solem*.