

None

*Lichenomphalia umbellifera*  
(Linnaeus) Redhead, Lutzoni,  
Moncaiva & Vilgalys



CAPS: Murray Hill, 8/1/2016, *J. Solem*.  
GILLS and STALKS: Murray Hill,  
8/1/2016, *J. Solem*.  
WHITE CUPS: Murray Hill,  
8/1/2016, *J. Solem*.

None

[\*Lichenomphalia umbellifera\*](#)  
*Lichenomphalioideae*

J	F	M	A	M	J	J	A	S	O	N	D
						---	+	---	---		

**ID:** Various colored, convex w/ center sunken, ridged; margin scalloped.

**Habitat:** Solitary, groups. Mostly on mossy bark in hardwoods or mixed forests.

**Cap:** 1.2 – 3.5" [0.5 – 3.5 cm]

Variouly colored (yellowish-/vinaceous-brown or ochraceous) w/ pale color alternating w/ darker color. Convex w/ center sunken (funnel-shaped in age). Glabrous, moist. Strongly ridged from margin to center. Margin scalloped.

**Gills:** Pale-yellowish/pale clay. Decurrent, distant, broad. Secondary gills.

**Spores:** *White*. Oval, smooth, hyaline.

**Stalk:** 0.4 – 1.2" x 1/32 – 1/16" [1 –3 cm x 1 – 3 mm]

Brown/reddish-brown (pale yellow/grayish-tan in age). Tufted mycelium at base. Equal.

**Frequency:** Uncommon.

**Locations:** MURHL.

**Synonym:** *Omphalia umbellifera*.

**Notes:** Mycobank 375200. Murray Hill specimen identified by examination of spores by R. Solem.

**References:** Bni 144.

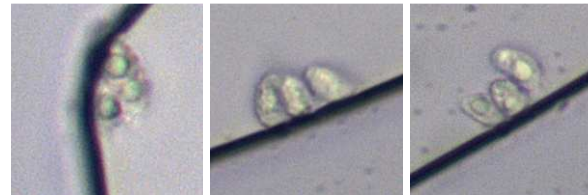

SPORES (5.7-7.6 x 3.4-4.2 μm): Murray Hill, 8/1/2016, *R. Solem*.