

Corrugated-cap Milk
Mushroom

Lactarius corrugis Peck

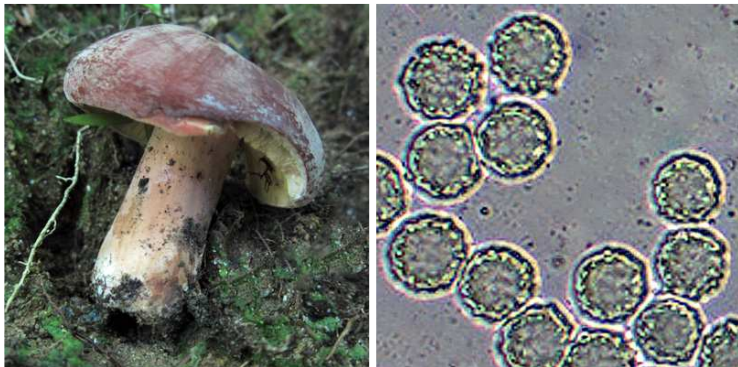

OVERALL: Big Branch, 8/4/2014, J. Solem.
GILLS and STALK: Pigtail, 8/24/2020, J. Solem.
TOP: Pigtail, 8/24/2020, J. Solem.
SIDE: Browns Bridge, 7/5/2013, J. Solem.
SPORES (9.1 – 11.0 µm [round]): Big Branch, 8/4/2014, R. Solem.

Corrugated-cap Milk Mushroom

Lactarius corrugis
Russulaceae

| | | | | | | | | | | | |
|---|---|---|---|---|-----|-----|-----|-----|-----|---|---|
| J | F | M | A | M | J | J | A | S | O | N | D |
| | | | | | +++ | +++ | +++ | +++ | --- | | |

ID: Cap reddish-brown; may have concentric rings; convex (flat in age). Latex copious, white, and sticky, stains brown. Fishy odor.

Habitat: Solitary, scattered. On ground/in moss in hardwood/mixed forests.

Cap: 1.5 – 7.8" [4 – 20 cm]

Reddish-/vinaceous-brown, paler or orange-brown margin, (often w/ white bloom). Dry. Surface velvety. Convex (nearly flat w/ depressed disc in age). Margin often wrinkled/finely corrugated. Flesh white, stains brown. Latex white, copious, and sticky; stains gills/flesh tawny brown. Odor fishy in age.

Gills: Pale cinnamon-/golden-brown; stains darker. Attached. Close; occasionally forked. Depth = 2X cap flesh.

Spores: White. Nearly round; warts & ridges, hyaline.

Stalk: 2 – 4.4" x 0.6 – 1.1" [5 – 11 cm x 1.5 – 3 cm]

Pale grayish-cinnamon/pale pinkish-cinnamon, sometimes w/ whitish bloom when young. Dry. Velvety. Equal. Solid.

Frequency: Fairly common.

Locations: BIGBR, BRNBR, DANPV, FRANF, NOLAP, PIGTL, ROBNC, UMDCF, WSTRP, WINTR.

Notes: Mycobank 216878. Big Branch and Pigtail specimens identified by examination of spores by R. Solem.

Synonym: *Lactifluus corrugis*.

References: Bar 306. BBF 168, 293. BHB 166, 69. BBF 168, 293. Bni 79fn. BRBD 150, 31. E&S 194. K&M 236. Lin 682, 293. Phi 107. Rog. Roo 86. Stu 60. W&L 438-9.