

Brick Top

Hypholoma lateritium (Schaeffer) P. Kummer



GILLS and TOP: Wincopin, 10/5/2009, *J. Solem*.
 OVERALL: School Master Place, 10/29/2015, *J. Solem*.
 SIDE: Morning Choice Trail, PVSP, 10/2/2015, *J. Solem*.

Brick Top

Hypholoma lateritium
 Strophariaceae

J	F	M	A	M	J	J	A	S	O	N	D
							---	---	+++	+++	

ID: Cap brick-red/rusty-brown w/ yellowish fibrils. Use KOH.

Habitat: Scattered, clusters. On hardwood stumps/logs only.

Cap: 1 – 4" [2.5 – 10 cm]

Brick-red w/scattered yellowish fibrils; yellow-orange near margin. Moist/dry. Smooth. Convex (broadly convex/nearly flat in age). Margin inrolled; may have veil patches. Flesh dull yellow/pale yellowish-brown/white, thick, firm.

Gills: Whitish/pale greenish-yellow (purplish-gray/purple-brown in age). Attached (or contact stalk but not attached). Close. Narrow.

Spores: *Purple/black*. Ellipsoid.

Stalk: 2 – 4" x 0.2 – 0.6" [5 – 10 cm x 6 – 15 mm]

Pale yellow/whitish above ring, dull brown/grayish below, covered w/ reddish-brown fibrils. Cylindrical. Partial veil leaves sparse ring/annular zone, may have thin, fibrillose ring. Hollow.

Frequency: Fairly common.

Locations: CASCT, CENPK, HIRIP, MCHPV, OTHER, PIGTL, RKBPR, ROBNC, SLMLP, WINTR, WSKPV.

Notes: Mycobank 455825. KOH stains tissues reddish-black. Schooley Mill Park and School Master Place specimens identified by examination of spores by R. Solem.

Synonyms: *H. sublateritium*. *Naematoloma sublateritium*.

References: Bar 201. BBF 148, 290. BBH184. Bni 346. BRBD 144, 29. E&S 183. M&M 245. Phi 216. Roo 208. Stu 215. W&L 390-1.

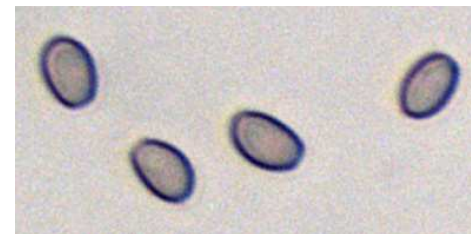

SPORES: (5.9 – 6.4 X 3.3 – 3.8 μm); School Master Place, 10/29/2015, *R. Solem*