

None

Hypholoma capnoides (Fries) P. Kummer

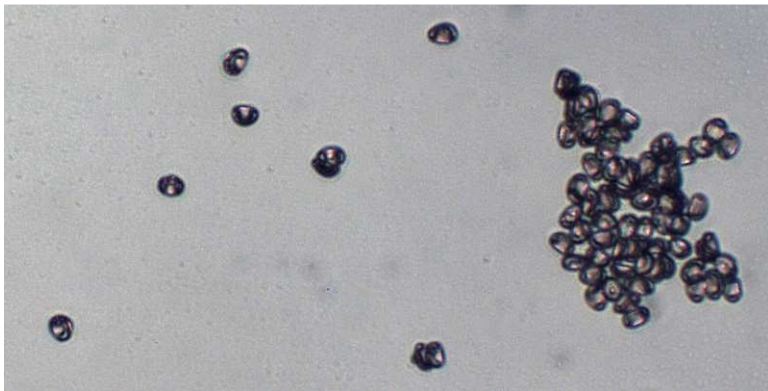

OVERALL: Beaverbrook, 9/10/2008, *R. Orr*.
 SPORES (5.5-6.3 X 4.1-4.4 µm): Rockburn Branch Park, 10/20/2009,
R. Solem. Specimen not photographed.

None

Hypholoma capnoides
 Strophariaceae

J	F	M	A	M	J	J	A	S	O	N	D
							---	+	---	---	---

ID: Cap yellow-orange; convex.

Habitat: Scattered, clusters. On conifer logs/stumps only.

Cap: 1 – 2.8" [2.5 – 7 cm]

Yellow-orange/reddish-orange/orange-cinnamon. Dry/moist (greasy, not sticky). Convex/broadly convex. Margin typically w/ white veil remnants. Flesh white.

Gills: Grayish (never white; purple-brown in age). Attached. Close.

Spores: Purple-brown/*purple*. Ellipsoid/ovate w/ distinct pore.

Stalk: 2 – 4" x 1/8 – 3/8" [5 – 10 cm x 3 – 10 mm]

Whitish/yellow (rusty brown from base upward in age). Fibrillose. Cylindrical/tapered upward. Partial veil usually leaves annular zone. Hollow in age.

Frequency: Uncommon.

Locations: ORRBB, RKBRP.

Notes: Mycobank 159037. Rockburn Branch Park specimen identified by examination of spores by *R. Solem*.

Synonym: *Naematoloma capnoides*.

References: Bar 202. BBF 147key. Bni 345. BRBD 144fn. K&M 217. Lin 708, 62. M&M 245. Phi 216. Roo 157fn. Stu 216. W&L 389fn.