

Brown-toothed Crust

*Hydnoporia olivacea*  
(Schweinitz) Tiexeira

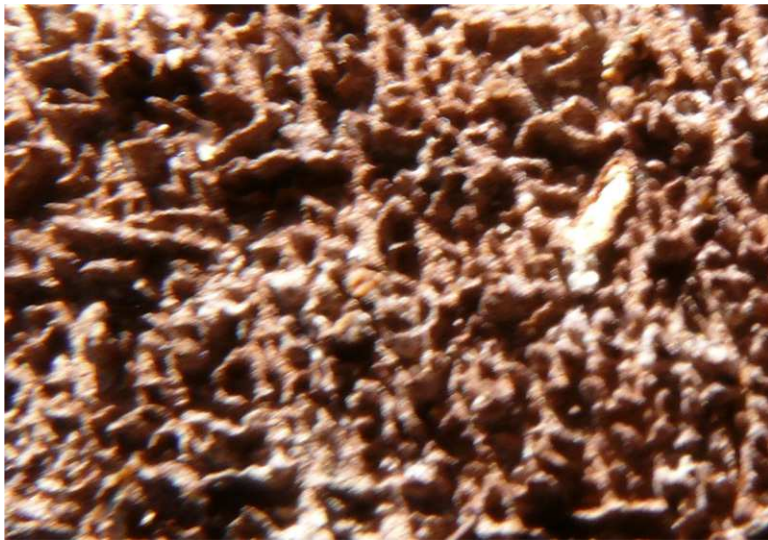

OVERALL: Benson Branch, 3/11/2011, R. Solem.  
CLOSEUP: Benson Branch, 3/11/2011, R. Solem.

Brown-toothed Crust

*Hydnoporia olivacea*  
Hymenochaetaceae

J	F	M	A	M	J	J	A	S	O	N	D
---	---	++	++	---	---	+	---	---	---	+++	+++

**ID:** Brown-toothed in age, pores of crust have flattened teeth. Use KOH.

**Habitat:** Usually fused into large expanses on dead hardwood (oak) branches or limbs still on tree.

**Fruiting Body:** 2 – 4" x 4 – 8" [5 – 10 cm x 10 – 20 cm]  
Dull yellowish-/reddish-brown (brown in age). Pores quickly become spine-like w/ flattened teeth. Margin may be brownish-yellow (becomes brown in age). Flesh (1-3 mm) leathery, brown, tough, fibrous. Teeth covered w/ reddish-brown setae (use 20X lens).

**Frequency:** Common.

**Locations:** BRNBR, FRANF, GONRA, HAMVL, MANWD, MCHPV, MCLUR, MPENA, PIGTL, RKBMP, ROGOR, SLMLP, UNDCF, WSTRP, ZIRNP.

**Notes:** Mycobank 131584. Turns dark brown/black w/ KOH.

**Synonyms:** *Pseudochaete olivacea*. *Hydnoporia fuscescens*. *Irpex cinnamomeus*. *Hydnochaete olivacea*.

**References:** BBF 401key. BBH 284. Bin 349. Lin 438, 577. Phi 324. Rog. W&L 482.