

Satyr's Beard
Bearded Tooth

Hericium erinaceus
(Bullard) Persoon



OVERALL: Marriottsville Road, PVSP,
/15/2010, *B. Ott.*
OVERALL: Murray Hill, 10/23/2018,
J. Solem.
OVERALL: Wincopin Trail, 10/27/2012,
S. Muller.
CUT: Murray Hill, 10/23/2018, *J. Solem.*

Satyr's Beard
Bearded Tooth

[Hericium erinaceus](#)
Hericiaceae

J	F	M	A	M	J	J	A	S	O	N	D
	++			+--	---	+	---	+++	+++	+++	

ID: Body whitish (yellowish in age); shaggy “beard” w/ long spines.

Habitat: Solitary. On living tree trunks or fallen hardwood logs (especially oak).

Fruiting Body: 2.8 – 8” x 3.8 – 8” [9.5 – 20 cm x 7 – 20.5 cm]. Whitish/yellowish (brownish in age). Flesh, thick, white, soft. Cushion-shaped or globular, branchless, giving rise to long spines (2 – 7 cm), each tapering to a point.

Spores: *White.* Ellipsoid, smooth, hyaline.

Frequency: Common.

Locations: GONRA, HENPV, LONGC, MARPV, MCHPV, MPENA, MURHL, NOLAP, OTHER, RKBPR, ROBNC, SAVPK, SLMLP, WSTRP, WINTR.

Notes: Mycobank 356812. Murray Hill specimen identified by examination of spores by R. Solem.

References: BBF 407, 412. BBH 293. Bin 283. Bri 472. BRBD 202, 47. E&S 368. K&M 205. Lin 430, 547. M&M 407. Roo 395. Stu 397. W&L 588.

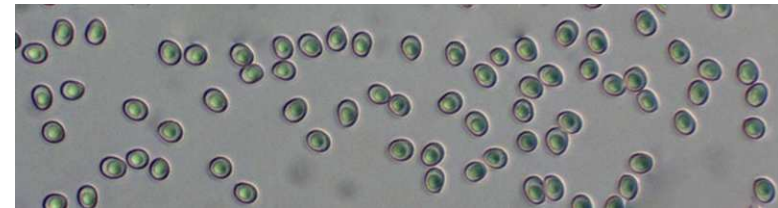

SPORES (5.2-6.2 x 3.9-4.7 µm): Murray Hill, 10/23/2018, *R. Solem.*