



FERTILE SURFACE: Daniels, PVSP, 5/13/2016, *J. Solem*
 OVERALL: Daniels, PVSP, 5/12/2016, *B. Ott*
 SIDE (showing base): Daniels, PVSP, 5/13/2016, *J. Solem*

J	F	M	A	M	J	J	A	S	O	N	D
				+-	-	-	-	-	-		

ID: Cup tan inside, grayish-white outside; whitish stalk ribbed.

Habitat: Solitary/groups. On ground in pine and hardwood forests.

Cup: 0.6 – 2.4" [1.5 – 6 cm] wide.

Fertile surface: Tan/gray-brown; smooth/slightly dimpled; margin inrolled.

Outer surface: Grayish-white; finely downy. Flesh thin, light.

Spores: Broadly ellipsoid w/ one large oil drop, smooth, hyaline.

Stalk: >= 4.3" x 1.8" [11 cm x 4 cm].

Grayish-white. Ribbed (but ribs extend only slightly onto cap); flares at cap.

Frequency: Uncommon.

Locations: DANPV.

Notes: Mycobank 414784. Daniels, PVSP, specimen identified by examination of spores by R. Solem. [The two Daniels, PVSP, specimens were growing in a hardwood forest at the base of a slope in thick leaf litter.]

Synonym: *H. queletii*

References: Bar 77. BBB 169. K&M 204. Kuo.

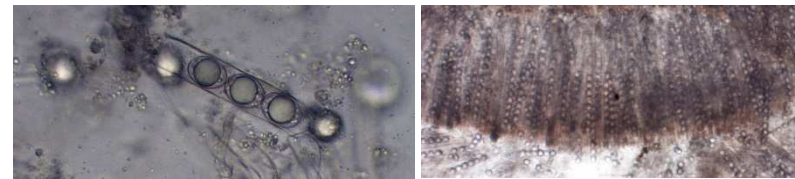

SPORES (18.3 – 18.8 X 13.0 – 14.0 µm): Daniels, PVSP, 5/13/2016, *R. Solem*.
 ASCI (broken): Daniels, PVSP, 5/13/2016, *R. Solem*.