

None *Galerina stylifera* (G.F. Atkinson) A.H. Smith & Singer

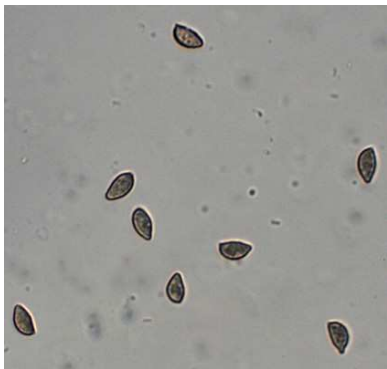

CLOSEUP: Hammond Village,
11/13/2017, J. Solem.
CAP, GILLS and STALK: Hammond
Village, 11/13/2017, J. Solem.
OVERALL: Hammond Village,
11/13/2017, J. Solem.
SPORES: (7.9 – 8.9 X 4.3 – 5.2 µm):
Hammond Village, 11/13/2017,
R. Solem.

None

Galerina stylifera
Strophariaceae

J	F	M	A	M	J	J	A	S	O	N	D
						---	---	---	---	+-	

ID: Cap orange-/cinnamon brown. Stalk orange-tan.

Habitat: Scattered, groups, clusters. On decaying buried sticks or around woody debris or on logs (mostly conifer).

Cap: 0.6 – 2" [1.5 – 5 cm]

Orange-/cinnamon brown; translucent-lined when fresh. Hygrophanous and fading to pale orange-buff from center out in age. In age becomes dry, opaque, glabrous and slippery. Convex (flat w/ low unbo in age). Flesh watery-brown, thin.

Gills: Orange-tan (rusty-brown from spores in age). Bluntly attached. Broad. Secondary gills.

Spores: Brown. Oval/fusiform, flattened on one side, nearly smooth.

Stalk: 1.6 – 2.4" x 1/8 – 1/4" [4 – 6 cm x 3 – 6 mm]

Dark brown/reddish-brown below w/ flattened silvery fibrils; orange-tan above. Flimsy ring leaves ring zone which disappears in age.

Frequency: Uncommon.

Locations: HAMVL.

Notes: Mycobank 297676. Hammond Village specimen identified by examination of spores by R. Solem. Baroni mentions finding this species "along unimproved roadsides." The above specimens were under a cluster of conifers on packed soil children had played on.

References: Bni 281