

Straight-stalked Entoloma

Entoloma strictius
(Peck) Saccardo



OVERALL: Morning Choice Trail,
PVSP, 7/16/2015, R. Orr.
SIDE: Murray Hill, 7/20/2018,
J. Solem.
TOP: Murray Hill, 7/20/2018,
J. Solem.
GILLS and STALK: Murray Hill,
7/20/2018, J. Solem.

Straight-stalked Entoloma

Entoloma strictius
Entolomataceae

J	F	M	A	M	J	J	A	S	O	N	D
			---	---	-+-	+++	+++	+++	+		

ID: Cap gray-brown, conical. Gills white, becoming pinkish. May have twisted stalk.

Habitat: Scattered, clusters. On ground or rotting logs in wet areas of woods.

Cap: 1 – 2" [2.5 – 5 cm]

Yellowish/pinkish-brown. Conical/bell-shaped (flat w/ irregular umbo in age). Margin lined when moist.

Gills: White, becoming pinkish. Attached/nearly free. Close.

Spores: Salmon-pink/pinkish-brown. Angular, 5-sided.

Stalk: 2 – 4" x 1/16 – 1/4" [5 – 10 cm x 1.5 – 5 mm]

Whitish/grayish. Dry. Silky. Twisted longitudinal lines. Base coated w/ white mycelium. Hollow. Angular, 5-sided.

Frequency: Common.

Locations: BIGBR, DANPV, FRANF, GONRA, HIRIP, LONGC, HENPV, MANWD, MCHPV, MURHL, PIGTL, SLMLP, WSTRP.



Notes: Mycobank 229400. Gorman Stream Valley NRA, Morning Choice Trail, PVSP, and Murray Hill specimens identified by examination of spores by R. Solem.

Synonyms: *E. strictior*. *Nolanea strictior*. *Nolanea stricta*.

References: BBH 144. Bni 238. BRBD 179, 39. Kuo. Lin 646, 274. M&M 214. Stu 199.

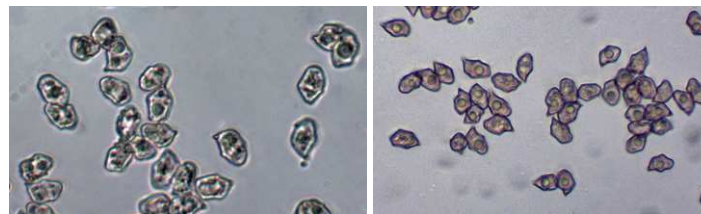

SPORES (10.2-11.2 X 7.1-8.1 µm): Morning Choice Trail, PVSP,
7/16/2015, R. Solem

SPORES (10.6-13.0 X 6.7-7.9 µm): Murray Hill, 7/20/2018, R. Solem