

None

*Entoloma squamatum* Hessler

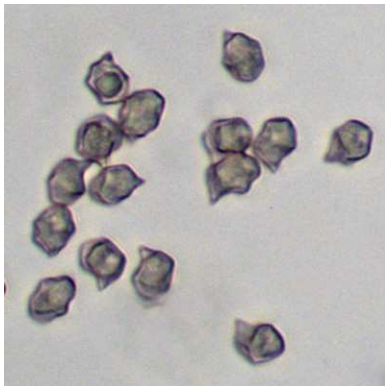
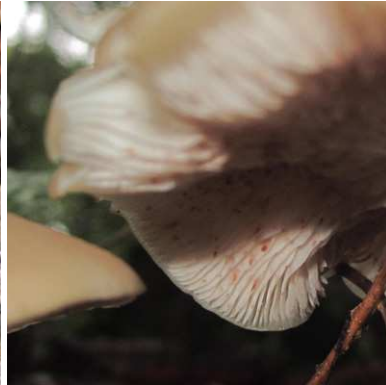

TOPS: Hammond Village, 8/8/2017,  
*J. Solem.*

OVERALL: Hammond Village,  
8/8/2017,  
*J. Solem.*

GILLS: Hammond Village, 8/8/2017,  
*J. Solem.*

SPORES (8.3-10.9 X 6.6-7.5 µm):  
Hammond Village, 8/8/2017,  
*R. Solem.*

None

[\*Entoloma squamatum\*](#)  
Entalomataceae

J	F	M	A	M	J	J	A	S	O	N	D
			- - - -	- - - -			+ - - -	- - - -			

**ID:** Cap brownish-gray/buff. Conic w/ tiny umbo.

**Habitat:** Scattered, groups. In moss/on humus in very damp forests.

**Cap:** 1.2 – 3.5" [3 – 9 cm]

Brownish gray (wet); buff (dry). Convex w/ central bump (nearly flat in age). Silky (dry). Margin faintly striate (wet). Flesh whitish/grayish.

**Gills:** Whitish gray (pink in age). Almost free. Close.

**Spores:** *Cinnamon*. Angular, 5-/6-sided, generally smooth.

**Stalk:** 1.2 – 3.5" x 1/16 – 0.5" [3 –9 cm x 4 – 12 mm]  
Whitish. Equal. Hollow. White mycelium.

**Frequency:** Uncommon.

**Locations:** HAMVL.

**Notes:** Mycobank 313819. Hammond Village record verified by examination of spores by R. Solem. Incorrectly described as *E. griseum* (Peck) Hesler.

**References:** K&M 171. Kuo. Phi 154.