

Cream Pinkgill

Entoloma sericellum
(Fries) P. Kummer



OVERALL: Pigtail, 8/9/2020, J. Solem.
GILLS and STALK: Pigtail, 8/9/2020,
J. Solem.
CAP: Pigtail, 8/9/2020, J. Solem.
SIDE: Pigtail, 8/9/2020, J. Solem.

Cream Pinkgill

Entoloma sericellum
Entalomataceae

J	F	M	A	M	J	J	A	S	O	N	D
						---	+++	---	---		

ID: White conical (bell-shaped in age) finely wooly caps w/ bump in center on translucent stalk.

Habitat: Single, scattered, groups. On ground or grass-covered areas, often in hardwood forests.

Cap: 0.4 – 1" [1 – 2.5 cm]

White, may be pale cream in center (yellow in age). Finely wooly. Convex/conical (bell-shaped in age) w/ small rounded bump in center. Flesh white.

Gills: White (rosy-pink in age). Attached. Subdistant. Broad. Edges often fringed.

Spores: Pale straw. Angled, 4-/6--sided.

Stalk: 0.8 – 1.6" x 1/32 – 1/16" [2 – 4 cm x 1 – 3 mm]

Translucent/white (ochre in age). White silky fibrillose (smooth in age). Dry. White mycelium.

Frequency: Uncommon.

Locations: PIGTL.

Notes: Mycobank 225035. Pigtail specimen identified by examination of spores by R. Solem.

Synonyms: *Alboleptonia sericella*.

References: Bni 247.

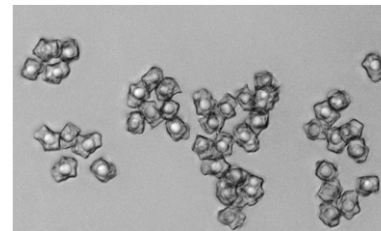

SPORES (8.7-10.4 x 6.6-8.2 µm):
Pigtail, 8/9/2020, R. Solem.