

Flat Crep

*Crepidotus applanatus* (Persoon) Kummer



OVERALL: Wincopin Trail, 6/17/2009, *J. Solem*.  
GILLS: Wincopin Trail, 6/17/2009, *J. Solem*.  
TOP: Woodstock, PVSP, 6/25/2015, *J. Solem*.  
SPORES (4.0-5.6 µm [round]): Woodstock, PVSP, 6/25/2015, *R. Solem*.

Flat Crep

*Crepidotus applanatus* [or near]  
*Inocybaceae*

J	F	M	A	M	J	J	A	S	O	N	D
					++++	+++	+++	+++	---	+	

**ID:** Cap white, shell-like. Gills pinky-brown in age.  
**Habitat:** Clusters. On dead or decaying hardwoods (rarely conifers).  
**Cap:** 0.4 – 1.5" [1 – 4 cm]  
White, pinkish-tan/cinnamon-brown in age. Smooth. Moist. Margin in-rolled; striate when fresh. Fibrillose at point of attachment (like white plug). Flesh (= gill layer) white.  
**Gills:** White; pinky-brown in age. Attached. Radiate from point of attachment. Crowded/close. Secondary gills.  
**Spores:** *Brown/cinnamon-brown*. Round, minutely spiny.  
**Stalk:** None.  
**Frequency:** Abundant.  
**Locations:** ANNRK, BRNBR, CASCT, DANPV, FRANF, GONRA, HENPV, HOLLO, LONGC, MANWD, MPENA, MTPLT, PIGTL, ROBNC, RKBRP, SLMLP, SUKBR, SYRIV, UMDCF, WSKPV, WSTRP, WINFR, WINTR.  
**Notes:** Mycobank 153130. Wincopin Trail specimen identified by examination of spores by *R. Solem*.  
**References:** Bar 220. BBH 153. Bni 273. K&M 164. Lin 636, 494. M&M 286. Phi 243.

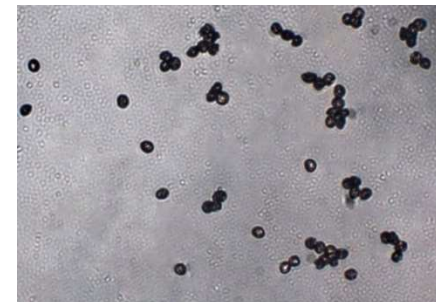

SPORES (4.6-5.7 µm): Wincopin Trail, 6/17/2009, *R. Solem*.