

Clustered Clitocybe

*Clitocybe subconnexa* Murrill



OVERALL: Rockburn Branch Park, 9/22/2009, R. Solem.  
SIDE: Rockburn Branch Park, 9/22/2009, J. Solem  
GILLS and STALKS: Rockburn Branch Park, 9/22/2009, R. Solem.

Clustered Clitocybe

*Clitocybe subconnexa*  
Tricholomataceae

J	F	M	A	M	J	J	A	S	O	N	D
						---	---	---	+	+	---

**ID:** Cap white, smooth; convex (flat/depressed in age). Stalk base cottony.

**Habitat:** Clusters. On ground in hardwood forests.

**Cap:** 1.2 – 3.5" [3 – 9 cm]  
White/buff. Dry. Smooth, satiny. Flattened/depressed disc in age. Inrolled margin (may become ridged in age). Flesh white.

**Gills:** Whitish (pale pinkish-buff in age). Attached/subdecurrent. Crowded. Depth 1 – 2 mm. Secondary gills.

**Spores:** Pinkish-buff. Elliptical, minutely roughened.

**Stalk:** 1 – 3.1" x 0.5 – 0.6" [2.5 – 8 cm x 12 – 15 mm]  
Whitish (or like cap); bruises grayish/watery brown. Smooth/silky-fibrillose, cottony at base. Equal/tapers up.

**Frequency:** Uncommon.

**Locations:** RKBRP, WINTR.

**Notes:** Mycobank 165743. Rockburn Branch Park specimen verified by examination of spores by R. Solem.

**Synonym:** *C. caespitosus*.

**References:** KUM 143. Kuo. McK 144, 16. Roo 246.

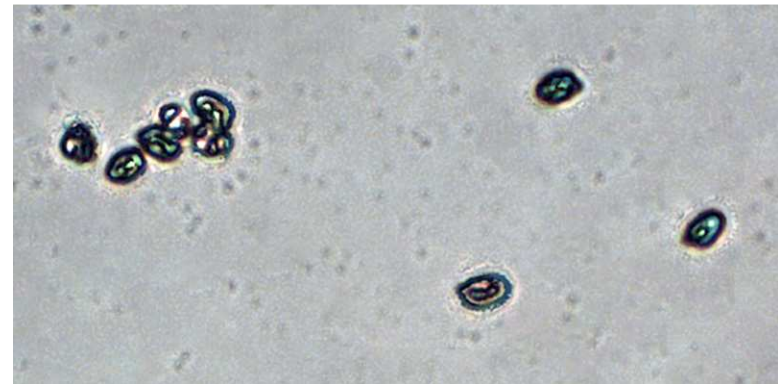

SPORES (4.8-6.2 X 3.1-3.5 µm): Rockburn Branch Park, 9/22/2009, R. Solem.