

None

Clitocybe robusta Peck



TOPS: Big Branch, 10/16/2008, *J. Solem*.
 TOPS (w/ 8" knife): Franciscan Friars, 10/10/20014, *J. Solem*.
 GILLS: Franciscan Friars, 10/10/20014, *J. Solem*.
 SIDE: Hammond Village, 10/21/2020, *J. Solem*
 SIDE: McClures, 10/21/20014, *J. Solem*.
 GILLS, STALK: Hammond Village, 10/21/2020, *J. Solem*.

None

Clitocybe robusta
 Tricholomataceae

J	F	M	A	M	J	J	A	S	O	N	D
							---	---	+++		

ID: Cap white/pale buff; smooth; convex (may be depressed in age); margin wavy in age. Base bulbous/club-like.

Habitat: Scattered, groups, clusters. On ground in coniferous and hardwood forests.

Cap: 2 – 7" [5 – 18 cm]

White, pale buff/pale tan in age. Smooth, satiny, dry (viscid when wet). Convex becoming nearly flat, sometimes w/ shallow depressed disc. Margin inrolled (expanded/wavy/lobed in age). Flesh white, thick.

Gills: White, pale buff/pinkish-buff in age. Attached/subdecurrent. Close/crowded; sometimes forked/crossveined.

Spores: Pale yellow/cream/light tan. Ellipsoid, smooth, hyaline.

Stalk: 1.6 – 4" x 0.4 – 1.4" [4 – 10 cm x 1 – 3.5 cm]

Whitish. Covered w/ matted fibrils. Sometimes grooved. Cylindrical w/ bulbous/club-like base. Flesh white. Solid (hollow in age).

Frequency: Occasional.

Locations: BIGBR, DANPV, FRANF.HAMVL, MCLUR.

Notes: Mycobank 228511. Daniels, Franciscan Friars, Hammond Village, and McClure specimens identified by examination of spores by R. Solem.

References: BBF 85, 277. Bni 150. M&M 187fn. Phi 58. Stu 154.

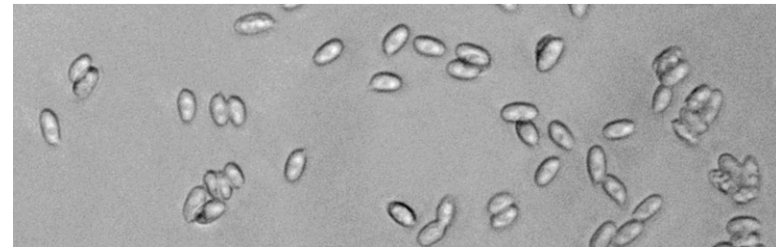

SPORES (5.8-6.6 x 3.1-3.7 µm): Hammond Village, 10/21/2020, *R. Solem*.