

Appalachian Chanterelle

Cantharellus appalachiensis
R.H. Petersen

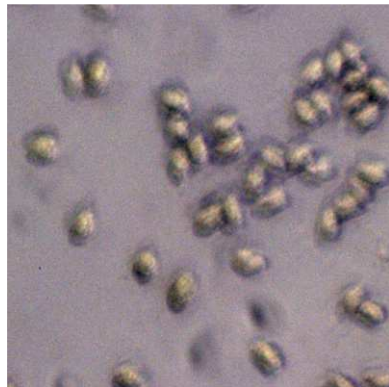

OVERALL: Hammond Village,
8/8/2017, *J. Solem*.
OVERALL: Western Regional Park,
7/4/2013, *J. Solem*.
FERTILE SURFACE and STALK:
Daniels, PVSP, 7/11/2013,
J. Solem.
SPORE (6.9-8.4 X 4.9-5.4 μ m):
Hammond Village, 8/8/2017,
R. Solem.

Appalachian Chanterelle

[*Cantharellus appalachiensis*](#)
Cantharellaceae

J	F	M	A	M	J	J	A	S	O	N	D
					++	+++	+++	+-+			

ID: Pale/dark yellowish-brown, crossveins (sometimes), margin incurved (plane/depressed in age). Brown spot on cap. Use FeSO₄

Habitat: Solitary, scattered, groups. On ground in mixed or deciduous woods.

Cap: 0.4 – 2.0" [1 – 5 cm]

Pale/dark yellowish-brown, darker in center (dingy yellow/yellowish-orange in age). Convex (nearly plane in age w/ depressed center; not perforated). Matted fibers (becoming smooth). Margin incurved (elevated, wavy/crimped in age). Brown spot on cap.

Fertile surface: Pale yellow/orange-yellow. Decurrent w/ forked, blunt ridges; may have crossveins.

Spores: Pale yellow-buff. Ellipsoid, smooth.

Stalk: 0.6 – 2" x 0.5" [1.6 – 5 cm x 1.3 cm]

Pale yellowish-brown (yellow-orange tones in age). Smooth. Equal/tapers down. Solid (hollow in age).

Frequency: Common.

Locations: BIGBR, BRNBR, DANPV, FRANF, GONRA, HAMVL, MANWD, MPENA, MURHL, OTHER, PIGTL, SAVPK, WINTR, WSTRP.

Notes: Microbank 310365. FeSO₄ turns flesh & undersurface dull red. Western Regional Park record verified by examination of spores by R. Solem.

References: BBF 32, 36. BBH190. Bni 456. E&S 139. M&M 335fn. K&M 131. Kuo. Roo 112. Stu 360.