

Lavender Baeospora

Baeospora myriadophylla
(Peck) Singer



OVERALL: Morning Choice Trail, PVSP, 7/21/2015, R. Orr.
OVERALL: Pigtail, 8/20/2009, R. Solem.
OVERALL: Morning Choice Trail, PVSP, 7/21/2015, J. Solem.
GILLS and STALK: Morning Choice Trail, PVSP, 7/21/2015, J. Solem.

Lavender Baeospora

Baeospora myriadophylla
Marasmiaceae

J	F	M	A	M	J	J	A	S	O	N	D
					---	+++	+++	+++	---		

ID: Cap and gills lavender; convex, flatter in age.

Habitat: Scattered, groups. On decaying hardwoods and conifers.

Cap: 0.4 – 1.5" [1 – 4 cm]

Lavender/dingy lavender (ochre-brown w/ lavender margin in age), disc darker. Moist, hygrophane. Smooth. Convex/nearly flat, disc sometimes depressed. Flesh white/grayish-brown w/ gelatinous layer.

Gills: Lavender/dingy lavender fading to dull tan-yellow. Attached; nearly free in age. Close to crowded. Depth 2 mm. Secondary gills.

Spores: White. Ellipsoid, smooth, hyaline.

Stalk: 0.8 – 2" x 1/16 – 1/8" [2 – 5 cm x 1 – 3 mm]

Lavender/brownish-lavender. Dry. Smooth. White mycelium. Hollow.

Frequency: Very common.

Locations: BENBR, BOLPL, DANPV, FRANF, GONRA, HENPV, HIRIP, MANWD, MCHPV, MPENA, MURHL, PIGTL, SYRIV, UMDCF, WSTRP, WINTR.

Notes: Mycobank 271947. Morning Choice Trail specimen (7/21/2015) identified by examination of spores by R. Solem.

Synonym: *Collybia myriadophylla*.

References: BBF 72, 275. BBH 121. Bni 175. BRBD 117fn. Lin 739,105. M&M 136fn. Phi 89. Roo 153. Stu 157.

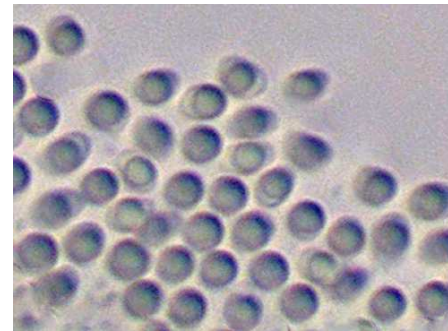

SPORES (3.7-4.1 X 2.5-3.2 µm):
Morning Choice Trail, PVSP,
7/21/2015, R. Solem.