

Destroying Angel

*Amanita virosa* Bertill.

Destroying Angel

*Amanita virosa* [complex]  
Amanitaceae

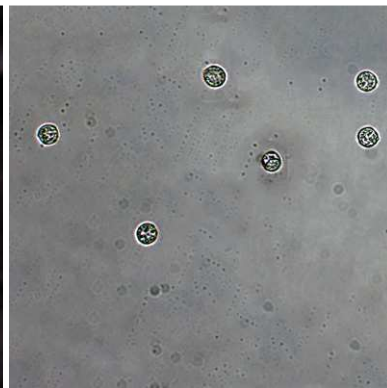

J	F	M	A	M	J	J	A	S	O	N	D
					++	+++	+++	---	---		

**ID:** Cap white (discolored disc), shiny to sticky; convex (flatter in age). Stalk white/tan, membranous ring; large white volva. Use KOH.

**Habitat:** Solitary (usually), scattered, groups. On ground in hardwood or mixed forests or in grassy areas.

**Cap:** 1.1– 5.1" [3 – 13 cm]

White or w/ discolored disc. Dry to sticky. Smooth, shiny. No warts, Convex (flatter in age). Margin w/ veil remnants. Flesh white. Pronounced (disagreeable) odor in age.

**Gills:** White-cream. Free/finely attached. Close. Slender. Depth = 1-2X cap flesh. Secondary gills.

**Spores:** *White*. Nearly round, smooth.

**Stalk:** 2.4 – 8" x 0.4 – 0.9" [6 – 20 cm x 1 – 2.3 cm]

White/tan. Smooth/roughened. Slight taper upward. Ring superior, thin. Volva (1 – 1.5 " [ 2.5 – 3.8 cm]) white, large; buried but separates from stalk. Solid.

**Frequency:** Common.

**Locations:** BIGBR, CEDLP, DANPV, FRANF, GONRA, GUILP, HAMVL, LONGC, MANWD, MPENA, NOLAP, PIGTL, ROBNC, ROGOR, UMDCF, WINTR.

**Notes:**  **Do not taste!** Mycobank 163692. Wincopin Trail specimen verified by examination of spores by R. Solem. Cap and flesh may turn yellow w/ KOH. *A. bisporigera* and *A. verna* are included.

**Subgenus:** *Phalloidae*.

**References:** Bar 241. BBF 67, 274. KUM 89. Kuo. Lae 150. Lin 551, 123, 124, 672. M&M 29. Roo 62. Rus 67, 24.

OVERALL: Wincopin Trail, 6/20/2012, *J. Solem*.

TOP: Cedar Lane Park, 9/15/2008, *J. Solem*.

SIDE: Wincopin Trail, 8/21/2011, *R. Solem*.

TOP: Wincopin Trail, 7/20/2014, *J. Solem*.

SPORES (8.5 – 9.2 X 8.2 – 8.8 µm): Wincopin Trail, 7/20/2014, *R. Solem*.