

Dog-legged Lepidella

Amanita longipes Bas ex Tulloss
& D.T. Jenkins



OVERALL: Murray Hill,
7/24/2019, J. Solem.

SIDE: Murray Hill, 7/24/2019,
J. Solem.

GILLS and STALK: Murray
Hill, 7/24/2019, J. Solem.

Dog-legged Lepidella

[*Amanita longipes*](#)
Amanitaceae

J	F	M	A	M	J	J	A	S	O	N	D
						---	+	---	---	---	

ID: Cap white w/ gray-tan powdery coating; hemispheric to broadly conic w/ hanging veil fragments. Stalk may be dog-legged. No distinct odor.

Habitat: Solitary; scattered; mixed woods (oak-pine but sometimes beech-hickory).

Cap: 1 – 3" [2.5 – 8 cm]

White w/ pale grayish-/brown-buff fine powder or floccose warts. Hemispheric w/ incurved margin (broadly convex in age); rim w/ hanging fibrous/cottony veil fragments. Dry. Flesh white. Odor not distinctive.

Gills: Whitish; edges powdery. Barely notched. Close. Partial gills.

Spores: White. Ellipsoid, smooth, hyaline.

Stalk: 2 – 5.5" x 0.2 – 0.8" [5 – 14 cm x 6 – 20 mm]

White. Powdery/scurfy. Tapers up; partially rooting. May be somewhat dog-legged or curved. Volva may be flattened, either gradually elongate or abruptly tapered to root.

Frequency: Uncommon.

Locations: GONRA.

Notes:  Mycobank 105036. Gorman Stream Valley NRA specimen identified by examination of spores by R. Solem.

Subgenus: *Lepidella*.

References: BBF 64, 273. BBH 51. E&S130fn. Phi 24.

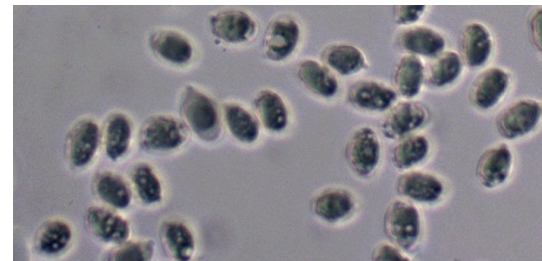

SPORES
(9.3-11.1 x 6.0-6.7 µm) :
Murray Hill, 7/24/2019,
R. Solem.