



TOP: Wincopin Trail, 8/21/2011, R. Solem.

OVERALL: Wincopin Trail, 8/9/2017, J. Solem.

SIDE: Wincopin Trail, 7/18/2013, J. Solem.

J	F	M	A	M	J	J	A	S	O	N	D
					+-	+++	+++	+++	---		

**ID:** Cap yellow/orange, shiny to sticky; convex (flat in age). Stalk pale yellow, yellow ring, thick white volva. Use KOH.

**Habitat:** Solitary, loosely grouped. On ground in mixed forests.

**Cap:** 2.5 – 9" [6 – 22 cm]

Reddish-orange (disc)/yellowish-orange (margin). Dry/sticky. Smooth, shiny. Convex/flat, usually w/ umbo. Striate margin, may show patches of white veil tissue. Flesh white.

**Gills:** Pale yellow. Free. Crowded. Fairly broad. Pale yellow-orange partial veil.

**Spores:** *White*. Oval, smooth.

**Stalk:** 3.5 – 9" [9 – 22 cm]

Pale yellow (sometimes streaked w/ orange). Smooth/scaly/roughened. Tapers up. Pale yellow/orange superior ring. White, thick-lobed, sac-like volva. Stuffed/hollow; brittle.

**Frequency:** Common.

**Locations:** DANPV, FRANF, GONRA, HAMVL, HIRIP, LONGC, MURHL, NOLAP, PIGTL, RKBRP, ROBNC, UMDCF, WINTR.



**Notes:** **Do not taste!** Mycobank 124588. KOH turns cap yellow. Rockburn Branch Park specimen verified by examination of spore by R. Solem.

**Synonyms:** *A. umbonata*.

**Section:** *Caecareae*

**References:** Bin 19. BBH 50. Bni 35. E&S 126. K&M 94. Kuo. Lin 528,142, 681. Phi 18. Roo 52. Stu 8. W&L 284.

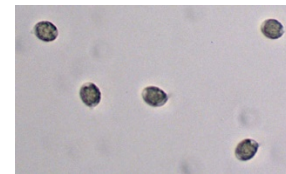

SPORES (8.8-10.8 X 6.6-8.0 µm): Wincopin Trail, 8/9/2017, R. Solem.