

None

Albatrellus cristatus (Schaeffer)
Kotlaba & Pouzar



OVERALL (young): Gorman Stream Valley NRA, 8/11/2017, *J. Solem*.
OVERALL(mature): Morning Choice Trail, 8/24/2017, *J. Solem*.
TOPS: Morning Choice Trail, 8/24/2017, *J. Solem*.
PORES: Gorman Stream Valley NRA, 8/11/2017, *J. Solem*.

None

Albatrellus cristatus
Albatrellaceae

J	F	M	A	M	J	J	A	S	O	N	D
					---	---	+++	---			

ID: Cap yellowish/brown. Bald or velvety. Pores decurrent.

Habitat: Solitary, small groups. With oaks and other hardwoods.

Cap: 1 – 2.2" [5 – 20 cm]

Yellow/yellowish-brown. Circular/irregular, convex/irregular. Dry. Bald (or velvety). Flesh white (stains olive/greenish when cut).

Pores: White (greenish-yellow) in age. Decurrent. Angular (1-3.mm). Tubes (1-5 mm).

Spores: *White*. Oval/nearly round, smooth.

Stalk: 1 – 2.2" x 1/8 – 3/8" [3 – 6 cm x 1– 2.5 cm]

Yellow. Tiny, blackish scales. Flesh yellowish. Hollow.

Frequency: Uncommon.

Locations: GONRA, MCHPV.

Notes: Mycobank 292350. Morning Choice Trail, PVSP, specimen identified by examination of spores by *R. Solem*.

References: K&M 87. Kuo.

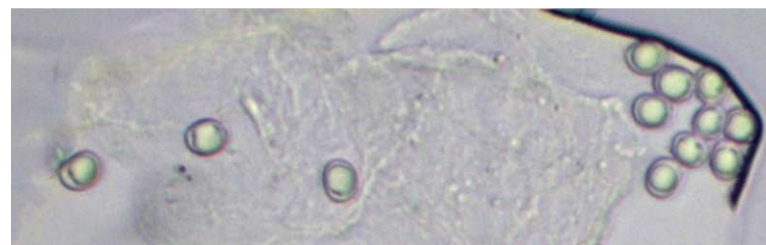

SPORES (13.7-17.6 X 7.9-8.8 μm): Morning Choice Trail, 8/24/2017, *R. Solem*.